GOLDENROD

1954

THOMAS CRANE PUBLIC LIBRARY
40 WASHINGTON STREET
QUINCY, MASS. 02169

THE

CLASS

OF 1954

PRESENTS

Q.

H.

S.

1

9

5

4

QUINCY
MASS.

THE GOLDEN ROD

CONTENTS

FOREWORD
DEDICATION
LETTERS
FACULTY
SENIORS
ACTIVITIES
FEATURES
ADVERTISEMENTS

FOREWORD

These days spent together will soon end. Try as we may, we can never return to what we now are. This thought should remain with us always. There is no return, no going back. That is why we complete our high school education with a commencement.

We have learned, lived, and helped a little; but our greatest service lies ahead. Is there one who cannot believe that the greatest things are yet to be done? We who learn must some day teach, who ask must some day give, who are safe must some day suffer to save others.

There are no set rules by which we must bind our lives. We all, variations of each other, have seen some of life's best and worst aspects. Together with those who shall receive their diplomas in all sections of this great country, we have but one ideal — to look forward to something worthy of achieving, to achieve something worthy of remembering. We have but one thought to keep:

"To thine own self be true, and it must follow, as the night the day, thou canst not then be false to any man."

DEDICATION

We, the senior class of 1954, wish to dedicate this yearbook to our principal, Mr. George Wilson, who has played a leading role in our educational lives. To him we have turned for leadership and assistance; under him we have striven to become better citizens; and with him we have witnessed the coming and going of this class. Other classes will be most fortunate in having you, Mr. Wilson, as a principal and friend. May we thank you for all you have done.

QUINCY PUBLIC SCHOOLS
QUINCY 69, MASSACHUSETTS

ALBERT H. COCHRANE
ASSISTANT SUPERINTENDENT
RUDOLPH A. LOFGREN
ASSISTANT SUPERINTENDENT

PAUL GOSSARD
SUPERINTENDENT

To Members of the Class of 1954:

You are graduating in what is often called the Atomic Age. I hope that you may live to see the day — indeed help to bring the day — when the word "atomic" will have a new meaning.

It is easy to forget that atomic energy can mean hope as well as horror. The research developed for purposes of destruction gives equal promise of cure of disease and of greatly increased energy for useful work and better living.

If we can increase our understanding of our fellow-men and our good will toward them enough to use the wonders of this age of science for the benefit of all, then to the high school students of another day atomic energy may mean a blessed discovery rather than a threat to humankind. As Norman Cousins put it, "Nothing stands in the way of a golden age of man except himself."

If you can help to bring about such understanding, your contribution will be greater than that of the scientists who discovered how to use atomic energy.

Sincerely yours,

Paul Gossard

Superintendent of Schools

QUINCY HIGH SCHOOL
QUINCY 69, MASSACHUSETTS

GEORGE A. WILSON, PRINCIPAL
LELAND H. ANDERSON, ASST. PRINCIPAL

PAUL GOSSARD, SUPERINTENDENT
QUINCY PUBLIC SCHOOLS

To the Class of 1954:

As we turn the pages of this yearbook and note the Shakespearean theme, let us consider the tremendous advances in our educational system. We see a change from the education of a chosen few to the free opportunity for all. It is regrettable that this privilege is not accepted by everyone, because in these days of "atomic" progress there is a demand for well-educated young men and women.

Your graduation from high school is merely a first step. If the faculty has succeeded in creating in you an awareness of this task ahead and you are willing to face it, your years in school have been worthwhile. It is not enough to have learned specific skills in academic fields and in shops. These are only tools to be used in carving out a place of responsibility in the world ahead. Use them well!

A survey of our graduates indicates that many have reached the top in nearly every field of accomplishment. May you aspire to a place in our Alumni Hall of Fame!

Sincerely,

George A. Wilson

Principal

TEAM WORK

We created it.

Miss Poland was the activities editor.

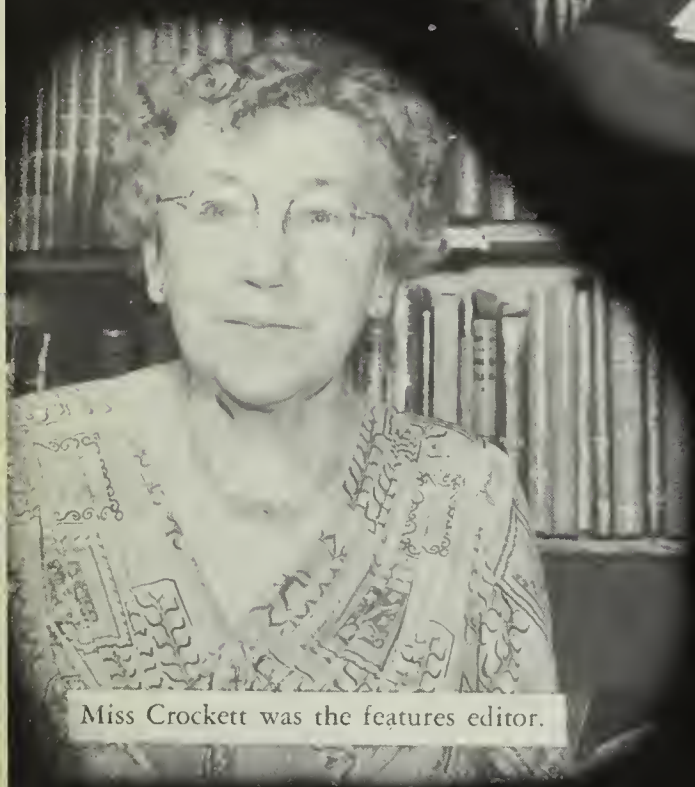

Miss Crockett was the features editor.

We took the money.

We typed it.

Miss Walsh was the art critic.

FACULTY

The quality of mercy is not strained

MR. GEORGE A. WILSON, Principal

MISS NETTIEDEAN ALEXANDER

MR. LAURENCE H. BABIN

MRS. ETHEL BARNES

MISS MARY BARRY

MR. FRANK WEBSTER, Principal, Trade School

MR. JOHN CHRUSCIEL

MISS LOUISE CLARK

MR. ROBERT W. COCHRANE

MISS RUTH COLCLOUGH

MR. LELAND ANDERSON, Assistant Principal

MISS ARLENE ECCLES

MISS MARGUERITE ERICSON

MR. JOSEPH FARRELL

MR. WARREN FINDLAY

MR. JOSEPH BENNETT

MRS. CLAIRE BOARI

MR. KARL BRIGGS

MR. D. EDWIN CAIN

MISS VERA CALL

MRS. ERNESTINE CAMPBELL

MISS EDITH COLE

MISS MARY CONNOLLY

MISS EDITH COULMAN

MISS ETHEL CROCKETT

MR. FELIX CUTLER

MR. ALMON DEAN

MR. MARTIN FINNEGAN

MISS MARGARET FLYNN

MISS MURIEL GOUDEY

MR. EDWIN GUSTIN

MISS LILLIAN HOFFMAN

MR. WILLIAM HUTCHINSON

MISS CATHERINE IACONIS

MR. RONALD JACK

MISS EDITH JOHNSON

MRS. GERTRUDE GOTT HILL

MISS EILEEN McCARTHY

MISS ETHEL McHARDY

MR. JOHN E. McNAMEE

MR. FRANKLIN MITCHELL

MISS MILDRED ORDWAY

MISS LOTTA PAGE

MR. RUSSELL PARKER

MISS NANCY PATRIQUIN

MR. GEORGE PHILLIPS

MISS MARIE POLAND

MISS ELEANOR KAMBOUR

MR. HAROLD KIDDER

MR. DONALD MacDONALD

MISS LOUISA MAGRAW

MISS MARGARET MARR

MR. FOREST L. MASON

MRS. KATHERINE MYATT

MR. IVAR NELSON

MISS JOY NEVENS

MR. JOSEPH NiCASTRO

MR. EDWIN O'NEILL

MR. FRANK J. O'ROURKE

MISS VIRGINIA RANKIN

MR. RUSSELL RAYNER

MR. ANGELO RICCIO

MISS MARY SALVAGGIO

MISS ESTHER SAUTER

MR. DONALD SHAW

MR. JOSEPH A. SIROKA

MR. WILLIAM SULLIVAN

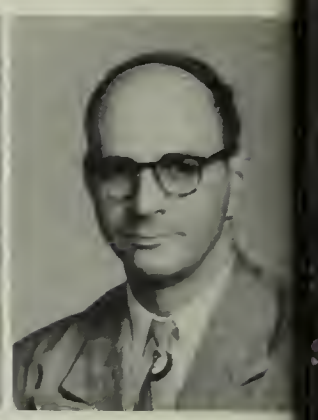

MR. ELLIS SWARTZ

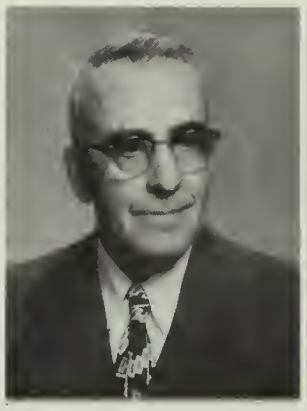

MR. LEONARD TORDOFF (retired)

MISS MARY TURNER

MISS MARGARET TUTHILL

MISS CATHERINE WALSH

MISS MAUDE WHEELER

MISS ELLA WILCOX

MISS BEATRICE WILSON

MR. WILLIAM YEE

MR. ROGER YORK

SENIORS

"I am glad I came this way so happily."

And here we come!!

CAROLE A. ADAMS
812 Willard St.
"Carole" *Scenes never, never to return!* Glee Club 2, 3; Chorus 1, 2; Future Nurses' Club 2, 3; Health Service 2, 3; Library Staff 1, 2, 3 (Secretary 3); Girls' Club 3; Badminton 1, 2, 3; Swimming 1; Baton Squad 1, 2, 3.

AILI S. AHO
63 Arthur St.
A sunshine heart and a soul of song.

ERNEST R. ARMBURG
117 Bryant Ave.
"Ernie" *It's better to see a young man blush than turn white.*

EUGENE H. ARNOLD
75 Burns Ave.
"Gene" *He is well paid that is well satisfied.*

MARELYN J. ARTHUR
10 Chapman St.
"Mal" *Joking and humor are pleasant and often extreme utility.* Chorus 1; Basketball 1; Softball 1; Swimming 1, 2; Volleyball 1, 2; Bowling 1.

LORAINE E. AVITABLE
880 Furnace Brook Pkwy.
"Toni" *As full of spirit as the month of May!* Golden Rod 3; Junior Red Cross Representative 1, 2; Girls' Club 2, 3; Tri-Hi-Y 2, 3; G.A.A. Basketball 2; Volleyball 1, 2; Cheerleader (Head) 1, 2, 3; Pony Express 2, 3.

JOHN J. BALZANO
120 Main St.
"Sonny" *Merrily, merrily, shall I live now.* Hi-Y 3; Basketball 1, 2; Intramural Basketball 1, 2, 3.

ALBERT O. BARBOUR
398 Highland Ave.
"Al" *He is truly great that is little in himself, and that maketh no account of any height of honors.* Band 1, 2, 3 (Treasurer 3); French Club 2, 3; Science Club 3 (Treasurer).

HENRY F. BARBOUR
398 Highland Ave.
Music is the thing I live most. Band 1, 2, 3; French Club 2, 3; Pony Express 3.

ROBERT A. BARRY
4 George Rd.
"Bob" *Wise in the ways of the world.* Chorus 1, 2; Radio Club 1, 2, 3.

JUNE E. AHOLA
39 Smith St.
As sweet as a rose full blown. Chorus 1; Girls' Club 1; Future Nurses Club 1.

WILLIAM R. ANDERSON
38 Spear St.
"Bill" *O! What men dare to do.* Chorus 2, 3; Page and Stage 2, 3; Radio Club 3.

ARLENE F. ANNAN
17 Langley Circle
"Arlene" *As we know she has no foes. Arlene makes friends wherever she goes.* Golden Rod 3; Girls' Club 2 (Board 3); Baton 1; Drill Team 2; Majorette 3; Spanish Club 2, 3; Bowling 1, 2, 3; Badminton 1, 3; Swimming 2, 3; Basketball 1; Volleyball 2; Pony Express 2, 3; Page and Stage 2; Winter Sports 1.

DOLORES C. ANTONELLI
44 Nightingale Ave.
"Dol" *Every woman would rather be beautiful than good.* Golden Rod Representative 3.

JOAN C. ANTONUCCI
5 Shaw St.
"Nutch" *Peppy, snappy, a lively friend full of fun, there is no end.* Golden Rod 3; Nominating Committee 2; Chorus 1; Girls' Club 2, 3; Basketball 1, 2, 3; Bowling 1; Baton Squad 3; Pony Express 3; Page and Stage 2.

RALPH R. ARVESEN
2 Upland Rd.
"Ronnie" *We grant although he had much wit, he was very shy of using it.* Chorus 1; Rifle Club 1, 2, 3; Radio Club 3; Track 1, 2.

DOROTHY M. ASPESI
137 Common St.
"Dottie" *A good natured girl is loved best.* Girls' Club 2; Softball 1.

EDWARD J. AVERILL
47 Calvin Rd.
Work, get ye behind me; I hate you.

JOHN J. BARTICK
25 Marine St.
'ell that to the Marines — the ailors won't believe it.

RICHARD M. BATTS
133 Copeland St.
"Dick" *Life is but a thought.* Football 1.

Put another nickel in!!

Books! Books! — and Miss Coulman.

LORRAINE A. BEAUMIER
69 Edison St.
"Lorrie" *Long may such goodness live.* Girls' Club 2.

DONALD G. BECKETT
17 Marion St.
"Don" *He is complete in features and in mind, with all good grace to grace a gentleman.*

KENNETH F. BLACK
504 Sea St.
"Ken" *A stature undepressed in size, unbent, which rather seemed to rise.* Chapel Choir 1, 2; Chorus 1; Basketball 1, 2, 3; Intramural Basketball 2, 3.

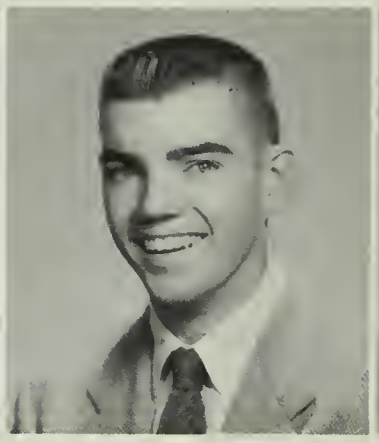

RICHARD L. BLACK
136 Palmer St.
Handsome is as handsome does.

ANN M. BLAKE
24 Moreland Rd.
"Nancy" *Give me your smile, the lovelight in your eyes; life could not hold a fairer paradise.* Chorus 1; Girls' Club 2 (Board 3); Page and Stage 2; Swimming 2; Bowling 3; Pony Express 3.

PAUL F. BRIGGETTE
938 Sea St.
Never worry; it doesn't pay.

DAVID W. BROWN
33 Hobomack Rd.
"Dave" *I've taken my fun where I've found it.*

DONALD F. J. BROWN
256 Pine St.
"Don" *Your hero always should be tall.* Advertising Staff 1; Basketball 1.

WILLIAM J. BROWN
40 Harrison St.
"Brownie" *Throw fear to the wind.*

DOROTHY M. BRUNDLE
92 Dysart St.
"Jynx" *A pleasing personality is but one of her many qualities.* Chorus 1; Girls' Club 3.

JOYCE V. BENN
29 Hayden St.
"Joy" *Not much talk — a great sweet silence.* Future Nurses Club 2, 3; Girls' Club 3; Library Staff 1, 2, 3 (V. President 3).

KENNETH F. BENNETT
1107 Sea St.
"Ken" *Kindness is the noblest weapon to conquer with.*

CLAIRE A. BERSANI
186 Willard St.
"Claire" *Soft voice turneth away wrath.* Chorus 1; Girls' Club 3.

EDWARD F. BERTHIAUME
1236 Sea St.
"Ed" *If a man is worth knowing at all, he is worth knowing well.*

DONALD J. BERTOLI
758 Plymouth St. Holbrook
"Bert" *King of good fellows.*

ROBERT H. S. BOCZAR
47½ Grafton St.
No handsome man is really poor. Basketball 1, 2; Intramural Basketball 1, 2, 3.

JAMES A. BONAFINI
230 West St.
"Jimmy" *I know what pathway leads to popularity.* Student Council 1, 2, 3; Football 1, 2; Hockey 1.

ELEANOR L. BRACKETT
198 Centre St.
"Ellie" *The splendor of silence.*

JUDITH A. BULLARD
59 Grafton St.
"Judy" *She's independent, her own master.* Advertising Staff 2; French Club 2, 3; Girls' Club 2, 3.

JOAN M. BURGESS
64 Edison Park
A sunny smile wins everlasting friendship everywhere. Golden Rod 3; Home Room Representative 2; Nominating Committee 2; Bowling 1, 3; Basketball 1, 3; Badminton 1; Softball 1; Volleyball 1; Tri-Hi-Y 2, 3; Girls' Club 2, 3.

There's only one dummy in this class!

Vive la France!

LOIS P. BURRELL
28 Lyons St.
"Lois" *We live, not as we wish to but as we can.* Cafeteria 1; Softball 1, 2; Basketball 1.

JAMES A. BYRON
41 Macy St.
"Jimmy" *His business is pleasure; his work is play.*

FRANCES M. CANTELLI
69 Nightingale Ave.
"Fran" *A kind and gentle heart hath she.*

PAUL R. CANTELLI
45 Hall Place
"Paul" *Be silent and safe — silence never betrays you.*

ANNA R. CAPONE
11A Copeland St.
"Ann" *'Twas her thinking of others made you think of her.* German Club 3; Page and Stage 2; Creative Writing 1.

DAVID J. CERIANI
91 Common St.
"Dave" *A friend you will always recall.* Chorus 1.

RICHARD E. CERIANI
349 Quarry St.
"Dick" *I didn't come to work; I came to play.*

DAVIA E. CHALMERS
281 Whitwell St.
Both small and sweet all say is best.

DAVID F. CHAMBERLAIN
111 Charles St.
He's on the square — so we can't object to corners.

PATRICIA A. CHANG
74 Sea Ave.
The most manifest sign of wisdom is continued cheerfulness. Red Cross Representative 1; Band 1, 2, 3; French Club 2, 3; Future Nurses 3; Pony Express 3; Basketball 1, 2, 3; Baseball 3; Senior Life Saving 3; Chorus 1, 2, 3.

PHYLLIS I. CAIRNS
48 Babcock St.
"Phyl" *The fountain of wisdom flows through books.* Glee Club 3; Chorus 1, 2, 3; Radio 2, 3; French Club 3; Book Reviewers 1, 2, 3; Pony Express 3; Bowling 1; Softball 1.

BARBARA L. CALDERARA
80 Rodman St.
A laughing eye and a tender smile. Baton 1; Drill Team 2; Girls' Club 2, 3; Pony Express 3; Bowling 1; Softball 1.

PETER F. CALIRI
201 Marlboro St.
"Sam" *Where there's a will, there's a way.* Rifle 2; Radio 1; Projection 1, 2, 3.

ROSALIE J. CALOIA
62 Arnold St.
"Shrimp" *Faithfulness and sincerity are the highest things.* Chorus 1, 2, 3; Newswriters 1,2, 3; Library Staff 1; Creative Writing 2; Pony Express 2, 3; Page and Stage 2; Girls' Club 2, 3 (Secretary 3).

ROBERT J. CAMPBELL
47 Turner St.
Quiet, with a winning way of his own.

ADRIAN F. CARNALI
16 Station St.
"Aid" *He will not want for friends.*

BERNARD G. CARR
8 Standish Court, Plymouth
"Bud" *Those who think must govern those that toil.*

TERRENCE M. CARROLL
198 Washington St.
"Terry" *To be merry best becomes him.*

JOHN A. CHIAVAROLI
86 Phipps St.
"Chev" *Lots of pep and full of fun.* Hi-Y 3; Football 1, 2, 3; Pony Express 3.

LEONA F. CIARDELLI
85 Bennington St.
"Lee" *Mind cannot follow it, nor words express her infinite sweetness.* Golden Rod 3; Baton Squad 1; Drill Team 2, 3; Girls' Club 2, 3 (Board 3); Bowling 3.

Future J. P. Morgans!!

Long *live* Horace!!

DANIEL V. CIRILLO
282 Liberty St.
"Wog" *Between jest and earnest.* Football 1, 2.

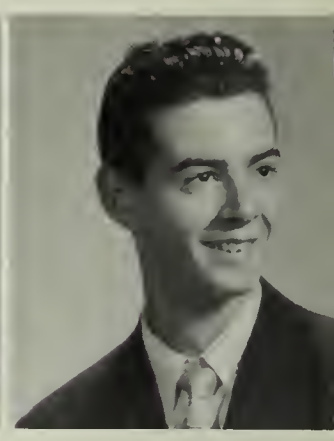

ROBERT F. CIRILLO
19 Lurton St.
"Skin" *Forward and frolic, glee was there. The will to do, the soul to dare.* Science Club 2, 3; Hi-Y 3; Football 1, 2; Pony Express 3.

JUDITH A. COLE
46 Willow Ave.
"Judy" *All things are slaves to intelligence.* Gold Rod Business Manager 3; Chorus 1; Baton Squad 1; Drill Team 2; Majorette 3; Library Staff 1, 2, 3 (Treasurer 3); Book Reviewers 2, 3; Spanish Club 1, 2, 3; Pony Express 2, 3 (Copy Editor 3); Girls' Club 2, 3; Swimming 2, 3; Badminton 1, 3; Basketball 1, 2, 3; Softball 1, 2, 3; Volleyball 1, 3.

ROBERT COLEMAN
193 Clapp St. Milton
"Bob" *A good reputation is more valuable than money.* Basketball 2, 3; Track 2, 3.

NANCY COLLINS
81 Kemper St.
"Nickie" *Small courtesies sweeten life.* Red Cross Representative 1; Chorus 1; Bowling 1, 3; Book Reviewers 2, 3 (Secretary 2); Girls' Club 2, 3 (Board 2; V. President 3); French Club 2, 3 (Secretary 3); Pony Express 3.

FRANCES M. COURY
35 Elm Ave.
"Fran" *Knowledge is power.* Golden Rod 3; Glee Club 1, 2, 3; Chapel Choir 1, 2, 3; Chorus 1; Spanish Club 2; Radio Club 2, 3; Creative Writing 2; Pony Express 2, 3; National Honor Society 3; Girls' Club 3; Bowling 1; Baton Squad 2; Badminton 1; Softball 1.

LAWRENCE H. CRAWFORD
185 Upland Rd.
"Larry" *He has indeed a good out-ward happiness.*

NANCY C. CROOKER
44 Brook Rd.
Cheerfulness is natural to the heart of a woman. Creative Writing 2, 3; Page and Stage 2, 3; German Club 3; Basketball 2.

HAROLD S. CROWLEY
3 Flagg St.
It is easier not to speak a word at all than to speak more words than we should. French Club 2, 3; Visual Aids Projection 1, 2, 3.

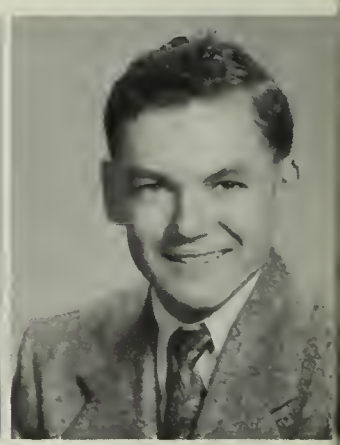

JAMES P. CURRY
50 White St.
"Jim" *It is harmful to no one to have been silent.*

ARLENE B. CLANCY
5 Bird St.
Meet her and you naturally like her. Chorus 1; French Club 2, 3; Future Nurses 3; Nominating Committee 2; Pony Express 3.

NANCY M. CLARE
115 Standish Ave.
"Red" *The ideal of courtesy, wit, grace, and charm.* Girls' Club 3; Page and Stage 3; Softball 1, 2, 3; Badminton 1, 3; Basketball 1, 2; Volleyball 1; Bowling 3.

ROSS S. CLARKE
90 Bicknell St.
Industry is the parent of success.

KENNETH CLAUSEN
32 Robertson St.
Good nature and cheerfulness are a badge of a gentleman.

RICHARD J. COCHRANE
8 Isabella St.
"Dick" *Press on, a better fate awaits thee.*

PAUL D. COLLINS
50 Mt. Pleasant Sq., Randolph
The shell must break before the bird can fly

JOHN N. CONLON
239 Granite St.
Silence is one of the virtues of the wise.

MATTHEW A. CORDONE
74 Canal St.
"Junior" *A smile for every fellow and two for every girl.* Chorus 1; Hi-Y 2, 3; Football 1; Pony Express 3.

LORAINE A. CURTIS
15 Granville St.
Quiet persons are welcome everywhere. Bowling 1.

PATRICIA N. D'ALESSANDRO
221 Federal Ave.
"Pat" *The name of friend is common, but faith in friendship is rare.*

How many squares in this class?

Fender Benders!

CATHERINE A. DALEY
51 Pelican Rd.
"Cathy" *She smiled and the shadows departed.* Girls' Club 2; Softball 1; Bowling 1; Basketball 1.

WILLIAM F. DAY
25 Lyons St.
"Bill" *He sits and he dreams of the things to be.*

ARNOLD A. DeNICOLA
13 Gordon St.
I am very fond of company of ladies, I like their beauty, I like their vivacity, and I like their silence.

ROBERT H. DERBES
58 Winter St.
"Siney" *A sportsman complete.* Football 1, 2, 3; Baseball 1, 2, 3; Intramural Football 2, 3; Basketball 1, 2.

STEPHAN P. DETTONI
25 Common St.
"Steve" *All things require skill but an appetite.* J.V. Baseball 2.

MARGARET P. DIGIACOMO
110 Lancaster St.
"Margie" *For the life of laughter hinder not the humor of design.* Office Help 2; Girls' Club 2, 3; Bowling 3; Winter Sports 1; Volleyball 2; Pony Express 2.

ANNETTE A. DiGIUSTO
31 Dysart St.
Those eyes, affectionate and glad. Girls' Club 3; Tri-Hi-Y 3; Pony Express 3.

MARIE C. DiNARDO
98 Edwards St.
Gentleness and sincerity first of all. Chorus 1; Future Teachers' Club 2; Spanish Club 2, 3; Girls' Club 3; Library Staff 1; Baton Squad 1; Bowling 3.

GERALD R. DiSALVIO
79 Edwards St.
"Jerry" *A sound mind, in a sound body.*

JANET P. DiTULLIO
38 Standish Ave.
A modest, charming maid is she, as nice a girl as one could be. Chorus 1; Future Teachers' Club 2, 3; Book Reviewers 2, 3; Spanish 2, 3; Radio Club 3; Girls' Club 3; National Honor Society 2, 3.

PETER H. DeBRUYN
592 Adams St.
He will always find a way. Glee Club 1; Chorus 1, 2.

LUCILLE L. DECKER
42 Hodgkinson St.
"Lu" *A merry heart maketh a cheerful countenance.* Spanish Club 1; Swimming 1; Baton Squad 1, 2; Majorette 3.

DONALD C. DEGAN
41 Havilend St.
"Don" *The mind that is happy must be great.* Hockey 1; Baseball.

CLAIRE E. DELANEY
43 Lawn Ave.
Silence is the perfected herald of joy. Girls' Club 2, 3; National Honor Society 3; Bowling 3.

ANNE R. DeMAGGIO
72 Dayton St.
Good humor only teaches charms to last.

GERALDINE A. DEVINE
68 Utica St.
"Gerry" *Much wisdom goes with fewer words.* Glee Club 1; Chorus 2; Future Teachers' 2.

MARIE L. DiBONA
30 Grossman St.
A girl light hearted and content. Representative 1, 2; Tri-Hi-Y 3; Girls' Club 1, 2; Winter Sports 2; Basketball 1, 2; Badminton 1; Cheerleader 1, 2, 3; Bowling 1, 2.

LUCILLE DiCRACE
31 Summer St.
"Lucy" *Cheerfulness and friendship clothed in dependability.*

MARION N. DIXON
38 Payne St.
"Dixs" *A good laugh is sunshine in any house.*

BARBARA A. DJERF
872 Nightingale Ave.
"Barb" *She is a sweet-tempered girl and one of gentle mood.*

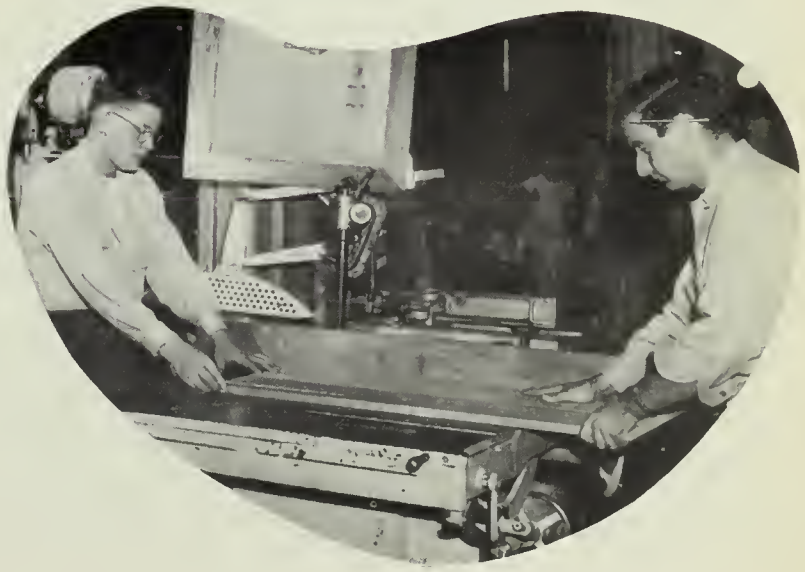

Wood butchers!

T. V. Terrors!!

MARJORIE A. DJERF
872 Furnace Brook Pkwy.
"Midge" *A sweet attractive kind of grace.* Golden Rod 1, 2; Representative 1, 2; Chorus 1, 2; Girls' Club 2, 3; Spanish Club 1; Bowling 1, 2, 3; Badminton 1, 2, 3; Volleyball 1, 2, 3; Basketball 1, 2, 3; Softball 1, 2, 3; Pony Express 2, 3.

THEODORE G. DRUMMOND
598 South St.
"Ted" *Nothing succeeds like success.* Golden Rod 1; Rifle Club 1, 2; Winter Sports 1; Pony Express 2; Basketball 1, 2; Baseball 1; Track 1; Intramural Basketball 1, 2; Hockey 1.

CATHERINE A. FANARA
67 Water St.
"Kay" *Fate makes our relatives. Choice makes our friends.*

ROBERT H. FAY
39 Chickatabet Rd.
"Bob" *The happy only are the truly great.* Football 1, 2; Basketball 1.

MARY A. FEE
3 Sachem Park
"Mary" *A spirit superior to every weapon.* Golden Rod Co-editor-in-chief 3; Chorus 1; Book Reviewers 1, 2, 3; Future Teachers 2, 3.

JAMES F. FOSTELLO
10 Cherry St.
"Buddy" *It is well for one to know more than he says.*

JOAN F. FREETH
11 Westford St.
"Joan" *Sweet as honey in a honeycomb.* Girls' Club 3; Bowling 1.

JUDITH A. FREETH
11 Westford St.
"Judy" *A likeable girl with a charming personality.* Girls' Club 3; Bowling 1.

KATHLEEN A. FRUTH
15 Crest St.
"Kathy" *A thing of beauty is a joy forever; its loveliness increases, it will never pass into nothingness.* Student Council 1, 2 (Treasurer 2); Tri-Hi-Y 1, 2, 3 (V. President 3); Future Nurses 2, 3 (President 3); Ring Committee 2; Girls' Club 2, 3; Health Service 2, 3; Bowling 1, 3; Badminton 1; Volleyball 1; Cheerleader 1, 2, 3;

JEAN E. FRYAR
75 Bay View Ave.
"Jeanne" *Good nature is one of the nicest gifts.* Girls' Club 2; Badminton 1; Baton 1.

THOMAS D. DUCIC
21 Watson Terr.
'Butch" *He was not merely a chip off the old block, but the old block itself.* Home Room Representative 3; Student Council President 3; Rifle Club 1, 2, 3; Pony Express 2; Intramural Basketball 1, 2, 3.

AUDREY M. DUFFY
12 Cherry St.
"Duff" *Thou hast wit, fun, and fire.* Chorus 3.

EVELYN C. DUPONT
63 Broadway St.
"Evie" *Fond of dances, fun and praise; so very modern in her ways.* Golden Rod: Advertising Secretary 1, Manager 2, Representative 3; Newswriters 2; Page and Stage 2, 3; Girls' Club 3.

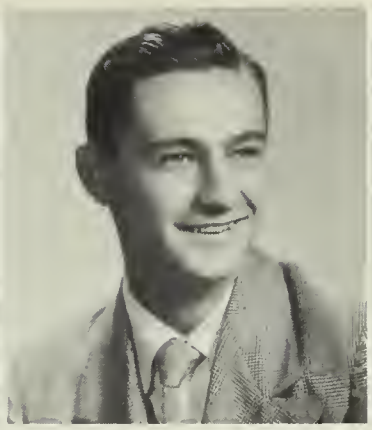

EDMOND W. ELRICK
22 Bittern Rd.
A little nonsense now and then is pleasant. Basketball 1; Track 1; Football 1; Intramural Basketball 1, 2, 3.

JUDITH M. EPSTEIN
20 Waban Rd.
"Judy" *With her eyes in floods of laughter.* Band 1; Future Nurses 2, 3 (Treasurer 2); Pony Express 3; Girls' Club 2, 3; Book Reviewers 2, 3; Health Services 2, 3; Swimming 2; Bowling 3; Archery 1.

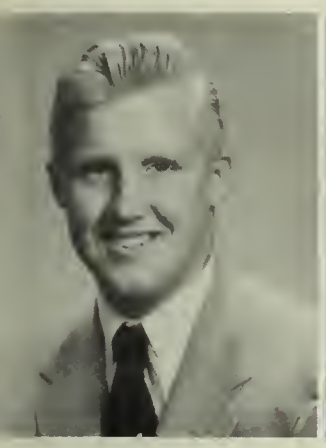

GEORGE R. FISH
24 Isabella St.
Bob" *A merry fellow is welome everywhere.*

MARY A. FOLEY
203 Whitwell St.
"Mary" *She was ever fair and never proud.* Golden Rod 3; Red Cross 2, 3; Girls' Club 2, 3; Movie Workshop 1; Basketball 2.

JEAN M. FORD
31 Suomi Rd.
"Jeanie" *A moral, sensible, and well-bred man will not affront me, and no other can.*

BARBARA S. FRYER
65 Gay St.
"Barb" *The essential thing for happiness is friendship.* Tri-Hi-Y 2, 3; Cheerleader 2, 3.

BEVERLY E. GADAPEE
11 Dale Ave.
"Bev" *Life is too short for mean anxieties.* Future Nurses 2, 3 (Treasurer 3); Golden Rod 3; Spanish Club 1, 2, 3; Girls' Club 3; Tri-Hi-Y 3; Bowling 2, 3; Badminton 2, 3; Softball 1; Basketball 2, 3; Volleyball 2, 3.

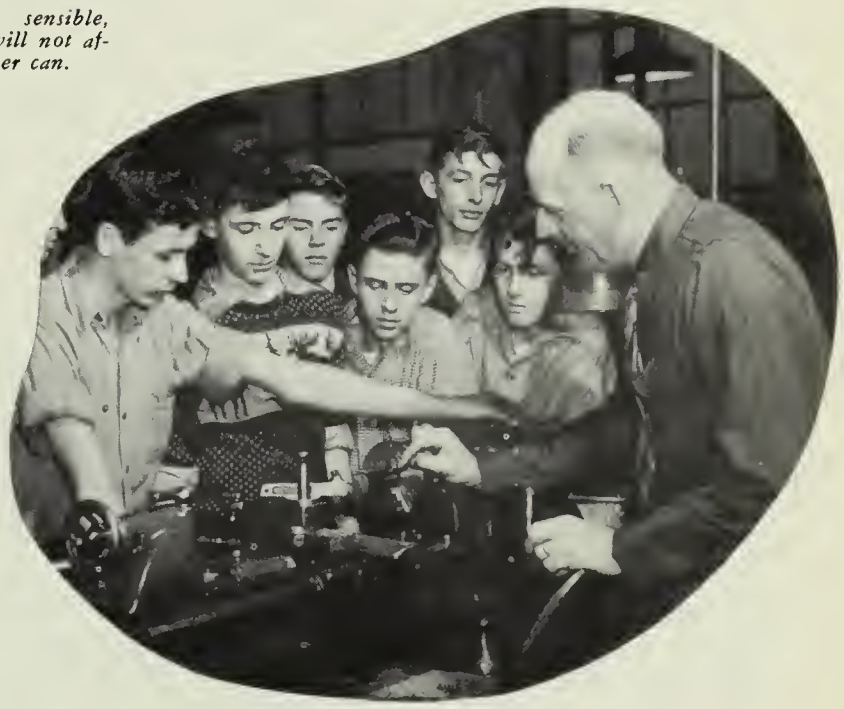

Gear grinders!

And they study, too!!

ELEANOR GALLO
226 Sea St.
"Elly" *Beauty and charm and character in a quiet setting.* Girls' Club 3.

FRANK E. GARLAND
257 Sycamore St.
A good friend is long remembered.

KENNETH L. GOLDIN
115 Samoset St.
"Ken" *Silence is a friend that never will betray.*

CELESTINO A. GOMEZ
373 Granite St.
"Tino" *A little work, a lot of play.*

RICHARD G. GOODWIN
319 Rock Island Rd.
"Dick" *They who are pleased themselves must always be pleased.* Band 1, 2, 3.

MARIE GRAVINA
308 Common St.
"Gay" *Good humor may be said to be one of the best articles of dress one can wear in society.* Girls' Club 3; Bowling 1, 2; Softball 1; Archery 2.

WILLIAM J. GREENE
83 Rayc St.
"Bill" *I never let my education interfere with my fun.*

CAROL-LEE GRIFFIN
81 Macy St.
"Griff" *I've made it a practice to put all my worries down in the bottom of my heart, then sit on the lid and smile.* Book Reviewers 1, 2, 3; French Club 3; Girls' Club 3; Basketball 1, 2, 3; Softball 1, 2, 3; Volleyball 1, 2, 3; Badminton 1, 2, 3; Bowling 1; Golden Rod 3.

JOAN E. GROPP
89 Doane St.
"Joanie" *Her friendship is a sheltering tree.*

JAMES F. GUILFOYLE
31 Ashland St.
A good friend is better than silver and gold.

SYLVIA J. GELLATLY
32 Huntly Rd.

Jean" *Good humor is good-ess and wisdom combined.* ;olden Rod 3; Glee Club 1; :hapel Choir 1, 2, 3; Girls' :lub 2, 3; Spanish Club 3; 'ri-Hi-Y 3; Pony Express 2, 3; :heerleader 1, 2, 3; Basketball , 2; Softball 1; Volleyball 1, ; Badminton 1; Bowling 1.

DAVID J. GHIGLIO
74 Wesson Ave.

"Dave" *I would help others out of a fellow feeling.* Hi-Y 2, 3; Hockey 1.

ANN M. GIUNCHIGLIA
75 Edinboro Rd.

A personality charming and sweet, a smile for each person she happens to meet. Student Council 2, 3 (Treasurer 3); Tri-Hi-Y 3; Radio Club 2, 3; National Honor Society 3; Girls' Club 2, 3; Pony Express Business Manager 3; Bowling 1, 2, 3; Badminton 1; Softball 1, 3; Baton 1; Drill Team 2.

GEORGINA V. GIZZARELLI
91 Edwards St.

"Gizzie" *Charms strike the sight, but merit wins the soul.* Nominating Committee 2; French Club 3; Tri-Hi-Y 2, 3; Girls' Club 2, 3; Future Nurses 2, 3; Bowling 1, 2, 3; Cheerleader 2, 3.

ADRIENNE M. GOLDEN
21 Lowell St.

"Ade" *Silence may be good, and can do little harm.* Girls' Club 1; Winter Sports 1; Swimming 1; Radio Club 2.

PAUL F. GOSSELIN
284 Copelend St.

Paul" *Sober, but not serious; uiet, but not idle.* Football 2, ; Baseball 1, 2, 3.

KENNETH R. GRANT
5 Pelican Rd.

"Kenney" *Thou'rt such a pleasant fellow, hast so much wit and mirth and spleen about thee, there is no living with thee, nor without thee.* Football ticket Representative 1, 2, 3; Band 1, 2, 3; French Club 2, 3; Rifle Club 1, 2, 3.

ROBERT W. GRANT
18 Prospect Ave.

"Bob" *A hearty laugh is the best soul restorer in the world.* French Club 2, 3; Radio Club 3; Football 1, 2; Library Staff 1.

THERESA HADDAD
21 Sixth Ave.

Tess" *Her friends — she has nany. Her foes — has she any?* tudent Council 3; Girls' Club , 3 (President 3); Tri-Hi-Y , 2, 3 (Secretary 3); Radio :lub 2, 3; Ring Committee :hairman 2; Pony Express 2, ; Badminton 1; Softball 1, 2, ; Basketball 1, 2, 3; Volley-all 2, 3; Bowling 1, 2; Prom :ommittee 3; Class Day 3.

JO-ALTA HADLEY
10 Alleyne Terrace

"Jodie" *Gaze into her eyes and you see a little angel; gaze a little longer and you see a little imp.* Chorus 1, 2; Library Staff 1; Future Nurses Club 2; Girls' Club 3; Badminton 1, 2, 3; Basketball 1, 2, 3; Softball 1, 2, 3; Volleyball 3.

Hunt and Peck Club!!

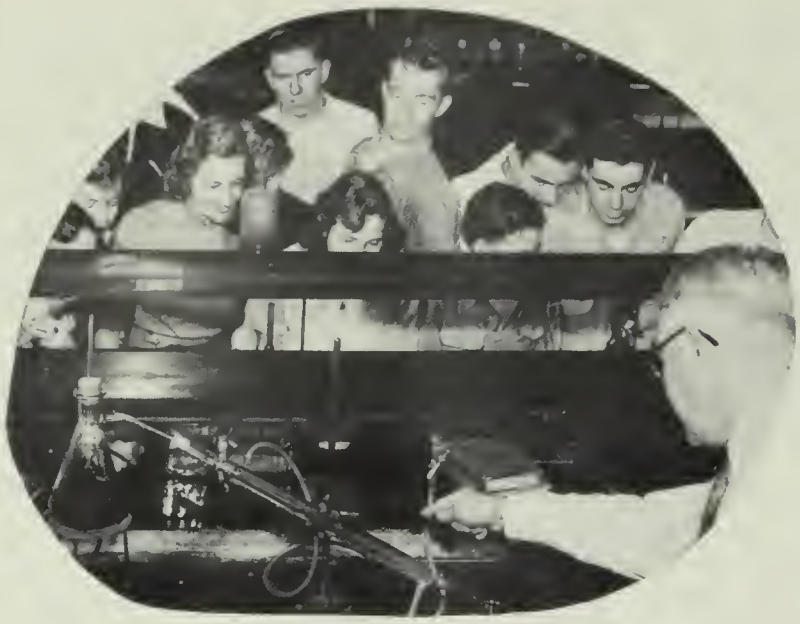

Thar she blows!!

LORETTA R. HADLOCK
30 Farnum St.
"Lolly" *One of the girls on whom we depend, she's always steadfast and true to a friend.* Spring Concert 1; Bowling 2.

ARTHUR A. HAGER
17 Taft St.
Quiet and reserved, our confidence he deserved. Rifle Club 1.

RICHARD J. HANNAN
29 Gilmore St.
"Dick" *With an interest in others he interests himself.* Radio Club 2, 3; Rifle Club 1, 2, 3; Baseball Manager 2; 1953 Boy's State Representative; Golden Rod 3.

AARNE HARTIKKA
40 Nelson St.
Few things are impossible to diligence and skill. Band 1; Pony Express 3; Bowling 3.

GERARD E. HARTNETT
51 Nelson St., Braintree
"Gerry" *What should a man do but be merry.*

E. JOANNE HAWKINS
131 Whitewell St.
"Josie" *Vim, vigor and vitality; Pep, poise and personality.* Tri-Hi-Y 2, 3; Girls' Club 2, 3; Prom Committee 3; Pony Express 3; Cheerleading 1, 2, 3; Badminton 1; Volleyball 2, 3; Basketball 1, 2, 3; Softball 1, 2.

DORIS E. HAYES
86 Ballou St.
Softly speak and sweetly smile. Girls' Club 2, 3; French Club 2, 3; Bowling 2.

DOROTHY A. HELANDER
71 Connell St.
"Dot" *Life is a jest, and all things show it.* Junior Red Cross Rep. 1; Bowling 1; Softball 1, 3.

JOHN J. HENAGHAN
52 Harrison St.
The Irish have the best hearts in these kingdoms. Golf 2.

MARY HENNEBERRY
29 Payne St.
There is great ability in knowing how to conceal one's ability.

SEYMOUR B. HALL
24 Norton Rd.
The wind, the sea, and the distant shore will ever stir his thoughts. Band 1, 2, 3; French Club 2, 3 (President 3); Book Reviewers 1, 2, 3; Boys' State Representative 2.

EILEEN M. HALLSEN
20 Harrison St.
Her pretty blue eyes smile constantly. Girls' Club 2; Bowling 1.

MARIE A. HALSTEAD
25 Quarterdeck Rd.
Joy delights in joy. Library Staff 1, 2.

J. MARLENE HAMILTON
50 Riverside Ave.
From the crown of her head to the soul of her foot, she was all mirth. Chorus 2, 3; Future Nurses 3; Girls' Club 3; Red Cross 2.

LOIS E. HANLON
45 Woodcliff Rd.
Born for success she seemed, with grace to win, with heart to hold, with shining gifts that took all eyes. Class Secretary 2, 3; Golden Rod 3; Student Council 1, 2 (Secretary 2); Tri-Hi-Y 3; Girls' Club 2; French Club 3; Badminton 1; Volleyball 2; National Honor Society 3.

JANET L. HARTREY
19 Pembroke St.
'Jan" *I have a heart with room for every joy.* Golden Rod 3; Glee Club 2, 3; Chorus 1, 2, 3; Radio Club 2, 3; Girls' Club 2.

BRUCE R. HARVESTER
34 Robert St.
"Sonny" *The heart to conceive, the understanding to direct, or the hand to execute.*

RONALD J. HATCHER
102 Quincy St.
"Hatch" *Good nature is one of the richest fruits of personality.* Track 1, 2, 3.

KATHLEEN F. HERVIMAKI
12 Roberts St.
'Babe" *She may be quiet, may be shy; but see the mischief in her eye.* Bowling 1; Softball 1, 2, 3; Baton Squad 1, 2; Majorette 3.

ANNE K. HIGGINS
50 Dickens St.
"Higgie" *Industrious and thoughtful in all she does.* Golden Rod Co-editor-in-chief 3; Future Teachers 2, 3 (President 3); French Club 2, 3 (V. President 2); Radio Club 2, 3; Pony Express 2, 3; Newswriters 2, 3; Softball 1; Nat. Honor Society 3.

Look Ma, no ruler!!

Coming up-two points!!

SANDRA F. HILL
31 Arthur St.
"Sandy" *Dreamers of dreams are we.* Tri-Hi-Y 3; Winter Sports 1.

VIRGINIA E. HODGKINSON
210 Rhoda St.
"Ginnie" *Happiness is above all things the calm glad certainty of innocence.* Golden Rod 3; Home Room Representative 3; Spring Festival 1, 2, 3.

SHIRLEY A. HUTCHINS
21 Winter St.
"Shirl" *Sparking eyes, dazzling smile, and merry wit all the while.* Chorus 1, Glee Club 1; Cafeteria 1; Volleyball 1.

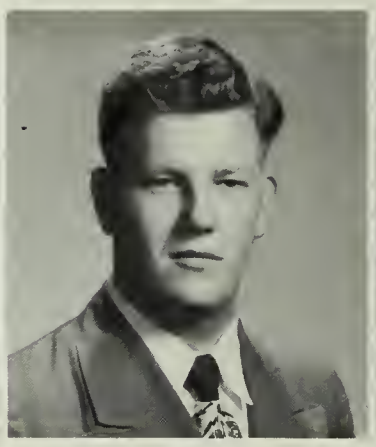

RICHARD W. HYLAND
54 Union St.
"Red" *I am as bad as the worst, but thank God I am as good as the best.*

MAUREEN IGO
20 Thompson St.
Her hair is no more sunny than her heart. Girls' Club 2, 3; French Club 2; Future Nurses 2, 3; Baton Squad 1, 2; Majorette Co-head 3.

CAROLYN I. JOHNSON
49 Badford St.
"Cal" *Her hair is like sunshine, her heart is like gold.* Glee Club 1; State Music Festival 1; Chorus 1; German Club 3; Spanish Club 3; Girls' Club 3; Newswriters 3; Badminton 2, 3; Bowling 3.

CORINNE M. JOHNSON
40 Nelson St.
Where did you get your eyes so blue?

FRANK JOHNSON
9 Samoset Ave.
Here is a perfect clown. Nothing ever gets him down. Hi-Y 2, 3; Pony Express 3; Football 1.

RICHARD E. JOHNSON
150 Brook Rd.
He who binds his soul to knowledge steals the key to Heaven.

NANCY C. JOHNSTON
18 High School Ave.
My heart is warm with friends I make. Cheerleader 1, 2, 3; Bowling 1; Swimming 1; Softball 1, 2, 3; Basketball 1, 2, 3; Volleyball 1, 2, 3; Junior Red Cross 1; Girls' Club 2, 3; Tri Hi-Y; Badminton 1, 2; Pony Express.

ROBERTA L. HOLZMAN
52 Elm St.
"Bobby" *And keep your blue eyes blue to any weather.* Girls' Club 2, 3; Future Nurses 3; Pony Express 3.

RONALD A. HOLZMAN
52 Elm St.
"Ronnie" *For the more a man knows, the more worthy he is.*

MARY E. HUDSON
45 Victoria Rd.
A great mind becomes a great fortune. Chapel Choir 1, 2, 3; Band 2, 3; Glee Club 1; Chorus 1; Book Reviewers 1, 2, 3; French Club 3; National Honor Society 3.

ROGER M. HUNT
133 Prospect Ave.
"Skip" *Beware the fury of a patient man.*

JOHN F. HURLEY
157 Palmer St.
"Jackie" *A laugh is his introduction to friendship.*

EDWARD J. IORIO
10 Furnace Brook Pkwy.
"Prof" *Burning the midnight oil.* Science Club 2, 3 (Chairman 2, President 3); Bowling 3; Cross Country 1, 2, 3; Track 1, 2, 3; Rifle Club 2, 3; Pony Express 3.

ELEANOR A. JESONIS
226 Shelton Rd.
"Jessie" *Scholastic and athletic ability combined with a pleasing personality is the reason for her popularity.* Tri-Hi-Y 3; Girls' Club 2, 3; Softball 1, 2, 3; Basketball 1, 2, 3; Badminton 1, 3; Bowling 3; Volleyball 1, 2, 3; Pony Express 3.

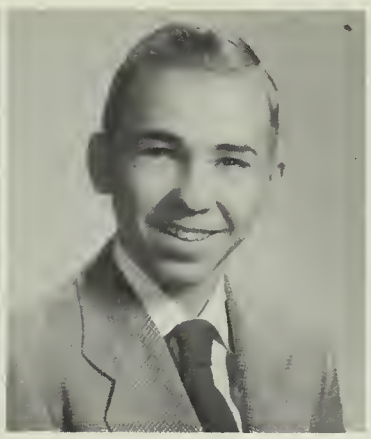

CARL JOHNSON
12 Nichol St.
"Dick" *Silence is golden, but let's talk anyway.* Science Club 2, 3.

NANCY A. JONES
38 Edwards St.
'e all know her; we all like ɜr; more than that we need ɔt say. French Club 3; Pony ɛpress 3; Girls' Club 2, 3; ıture Nurses 2, 3; Baton ıuad 1, 2; Tri-Hi-Y 3; Bowl-g 1, 2, 3; Majorette 3.

BRENDA C. JOSEPHINE
76 Babcock St.
"Bunny" *Becoming clothes are two-thirds of beauty.* Girls' Club 1, 3; Winter Sports 2.

Keep it on the level!

Coming in for a landing!!

WILLIAM F. JOYCE
90 Palmer St.
"Bill" *Never say more than is necessary.* Basketball 1.

LEONA N. KARCZEWSKI
126 Water St.
"Lee" *Nothing great was ever achieved without enthusiasm.*

MARIE A. KENNEDY
541 Newport Ave.
"Marie" *The thing that goes the farthest toward making life worth while, that costs the least, and does the most, is just a pleasant smile.* Bowling 1; Tri-Hi-Y 1, 2, 3; Softball 1; Girls' Club 2, 3.

MARILYN B. KENNEY
352 Beale St.
"Marilyn" *A little, pretty, charming, darling she.* Chorus 1; Tri-Hi-Y 2, 3; Warden 3; Girls' Club 2, 3; Basketball 1, 2; Softball 1, 2; Volleyball 1.

PHILIP M. KIMBALL
103 Phipps St.
"Phil" *We confide in our strength without boasting of it; we respect that of others without fearing.*

MIRIAM L. KYLLER
46 Fifth Ave.
"Mimi" *Born with the gift of laughter.*

GEORGE F. LAGODIMOS
17 Union St.
"Laggy" *Then he will talk, and how he will talk.* Basketball 1, 2.

ARTHUR J. LALAMA
38 Bradford St.
"Art" *Let tomorrow take care of tomorrow; leave things of the future to fate.* Rifle Club 1, 2; Italian Club 3; Science Club 2, 3; Cross Country Manager 3.

THOMAS R. LALLY
16 Argonne St.
"Tom" *Deep sighted in intelligence, ideas, atoms, influence.* Science Club 2, 3; Pony Express Sports Editor 3; Bowling League 3.

FRANK J. LaPIERRE
21 Randlett St.
"Moose" *Speech is great, but silence is greater.* Hockey 1, 3.

RONALD A. KARLSON
42 White St.
"Ron" *Great men say nothing in dangerous times.* Glee Club 1, 2, 3; Baseball 1, 2, 3.

ELLEN C. KEEFE
266 Manet Ave.
Silence is golden, but let's talk anyway. Girls' Club 1, 2; Softball 1, 2; Basketball 1, 2.

EDWIN F. KELLEY
857 Quincy Drive
"Big Ed" *Well liked by all, his familiar name we shall often recall.* Hi-Y 1, 2, 3; Spanish Club 1; Football 1, 2, 3; Track 1, 2, 3.

BERNADETTE M. KELLY
44 Littlefield St.
"Bernie" *Merrily, merrily shall I live now.* Girls' Club 1, 2; Softball 1, 2; Basketball 1, 2.

JAMES R. KELLY
154 Butler Rd.
"Jim" *It is better to be faithful than famous.* Chorus 1; Rifle Club 1, 2; Ski Club 3; Pony Express Sports Writer 3; Track 1, 2, 3; Cross Country 2, 3.

FLORENCE E. KNEELAND
102 Babcock St.
"Flo" *Gayly she dances to success.* Girls' Club 2, 3; Swimming 1.

PAUL D. KOSKI
49 Verchild St.
"Paul" *Living a merry, jolly life.*

PHILIP KOURY
895 Qunicy Shore Boulevard
"Phil" *He knows the precise, psychological moment when to say nothing.*

ROSEMARIE LA ROSA
303 Washington St.
"Rosie" *A light and cheerful heart lives long.* Girls' Club 2, 3; Bowling 1, 2, 3; Baton Squad 1, 2; Majorette 3; Pony Express 3; Tri-Hi-Y 3.

MARIAM R. LARSEN
40 Delano Ave.
"Mickey" *Honesty is good sense, politeness, amiableness, all in one.* Chapel Choir 2, 3; Chorus 1, 2, 3; Glee Club 1; Girls' Club 1; Library Staff 1, 2, 3; President Library Staff 3.

"Study" Hall!!!!!

Dr. of Fractured English!!

JUDY LARSON
160 Summit Ave.
She's beautiful and therefore to be wooed. She's a woman, therefore to be won. Chorus 1; Tri-Hi-Y 3; Cheerleader 1, 2, 3; Girls' Club 1, 2, 3.

THEODORE LAVOOT
53A Mill St.
"Teddy" *Where mischief lurks in gay disguise.* Pony Express 2; Basketball 1, 3.

MANFREDO N. LITTERIO
19 Hynes Ave.
"Fred" *A good friend never offends.* Science Club 3; Hi-Y 3; Pony Express 3; Spanish Club 2, 3; Rifle Club 2; Track 2; Baseball 1; Intramural Basketball 1.

JEANNE F. LIUZZI
94 Greene St.
"Jeannie" *Laughing eyes, sparkling smile, she makes life worth while.* Girls' Club 2, 3; Winter Sports 1, 2; Bowling 1, 2, 3; Swimming 1.

MARIO A. LOPEZ
17 Mass Ave.
"Mario" *The soul of this man is in his clothes.* Hi-Y 3; Baseball 1, 2, 3; Basketball 1, 2, 3.

EILEEN M. McCARTHY
301 Belmont St.
"Eileen" *Personality is to a woman what perfume is to a flower.*

GEORGE R. McCOSH
35 Bay View St.
"George" *His silence is mysterious, his friendship golden.*

WILLIAM G. McDERMOTT
2333 West St.
"Mac" *If at first you don't succeed, try, try again.* Hi-Y 2, 3; Baseball 2, 3; Basketball 1, 2, 3; Golf Manager 1.

JAMES H. McGONNIGAL
173 School St.
"Jimmy" *Live and let live, as I will do.*

MARY P. McGOWAN
42 Pearl St.
"Pat" *A girl whose personality is tops.* Girls Club 3.

JUDITH A. LEADBETTER
388 Belmont St.
"Judy" *There are two ways of spreading light, to be the candle or the mirror that reflects it.* Bowling 1; Tri-Hi Y 1, 2, 3, (President 3); Girls Club 2, 3; Volleyball 1, 2; Softball 1.

PETER D. LEAVITT
7 Windsor Rd.
"Pedro" *A genius never can quite be still.* Pony Express 3; Hi-Y 3.

JOAN LECHTHALER
39 George Rd.
And so she smiles! Basketball 1; Spanish Club 1, 2, 3; Girls' Club 2, 3 (Board 3); Pony Express 3.

PETER J. LEE
184 Rock Island Rd.
"Pete" *Men of few words are the best men.*

SANDRA A. LINWOOD
292 Harvard St.
"Sandy" *Ten measures of speech descended on the world; women took nine and men one.* Golden Rod 3; Chorus 1, 2; Glee Club 2; Girls' Club 3; Spanish Club 3.

JANICE R. LUONI
114 Centre St.
"Jan" *The most essential thing for happiness is happiness.* Baton 1; Drill Team 2; Majorette 3 (Co-Head 3).

JOHN F. McBRIDE
217 West Squantum St.
"Herk" *He hath a heart as sound as a bell.*

MARY L. McCABE
3 Island Ave.
"Lou" *Always so happy and full of vim.* Girls' Club 1; Bowling 1, 2; Swimming 1.

INA A. MacKENZIE
10 Cranch St.
"Ina" *A merry heart that laughs at care.* Chorus 1, 2; Girls' Club 3; Bowling 1; Softball 1; Swimming 1.

LORRAINE C. MacKINNON
137 Safford St.
"Lorraine" *Gentle of speech, beneficent of smile.* Glee Club 2, 3; Chorus 1, 2; Girls' Club 3; Bowling 3; Library 1.

Oh, that chow!!

The better half!!

SANDRA J. MacKINNON
10 Medway St.
"Sandra" *Knowledge is a treasure, but practice is the key to it.* Chorus 1; Radio Club 2, 3; Girls' Club 3; German Club 3; Junior Red Cross 2; Bowling 1, 3; Badminton 1, 3.

ELLEN G. McLAUGHLIN
3 Schlager St.
"Ellie" *Open, genial, friendly, kind, friends like this are hard to find.* Girls' Club 3.

JOHN A. MacNAUGHT
1006 Furnace Brook Pkwy.
"Mac" *As a wit, if not first, in the first line.* Chorus 1; French Club 2; Hi-Y 3; Baseball 2, 3; Intramural Basketball 1, 2, 3.

JUNE A. MacNAUGHT
1006 Furnace Brook Pkwy.
"June" *I didn't come to learn, I came to laugh.* Girls' Club 2, 3; Swimming 1; Softball 1; Bowling 1.

DAVID J. McNEICE
205 Marlboro St.
"Mac" *Liked by all for his pleasant ways.* Home Room Rep. 1, 2; Pony Express 3; Pin and Ring Committee Rep. 2; Hi-Y 3; Bookroom 1, 2, 3; Basketball 1, 2, 3; Intramural Basketball 1, 2, 3; Bowling 3.

MARELYN J. MAGEE
26A Sumner St.
"Mal" *It would be argument for a week, laughter for a month, and a good jest forever.* Basketball 1; Softball 1.

JOAN M. MAHONEY
264 Southern Artery
"Joan" *If a woman has long hair, it is a glory to her.* Chorus 1, 2; Girls' Club 3; Pony Express 3; Swimming 1; Volleyball 2; Softball 1.

OWEN V. MALAGUTI
Oak Ridge
"Lefty" *The happy warrior.*

GEORGE F. MALLETT
35 Pearl St.
"Hammer" *To love the game beyond the prize.* Chorus 1, 2; Glee Club 2; Hi-Y 3; Football 3; Baseball Manager 2, 3; Intramural Basketball 3.

KURT N. MANDELBAUM
136 Main St.
In quietness and confidence shall be your strength.

JEAN A. MacLEAN
12 Carruth St.
"Jean Ann" *Out of the strain of doing into the peace of done.* Golden Rod 3; Pony Express 2; Chorus 1; Radio Club 2, 3; Girls' Club 3; Future Teachers Club 3; Badminton 1; Baton Squad 1; Majorette 2, 3 (Co-Head — Treasurer 3).

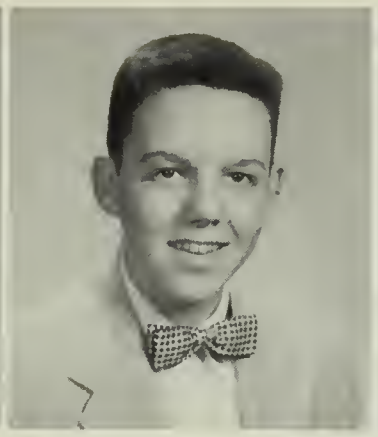

ALAN J. MacLEOD
26 Viden Rd.
"Mac" *Beware: I may yet be famous.* Chapel Choir 1, 2.

FRANCIS J. MacMILLAN
109 Charles St.
"Mac" *A woman would run through fire and water for such a kind heart.*

MARION G. MacMILLAN
109 Charles St.
"Marion" *She's not noisy, loud, or gay, but enjoys life in a quiet way.* Girls' Club 3.

DOROTHY J. McMULLIN
52 Gannett Rd.
"Dotty" *A good disposition is a gift of nature.* Chorus 2; Girls' Club 3.

MATTHEW D. McNEILLY
154 Darrow St.
"D. D. Dumpley" *There's a good time coming Boy! A good time coming.* Hi-Y 2, 3; Spanish Club 1; Football 1, 2, 3; Basketball 1, 2, 3; Baseball 1; Track 1; Intramural Basketball 1, 2, 3.

INEZ R. MacPHEE
12 McDonald St.
"Inie" *Sweet and smiling are thy ways.* Baton Squad 1; Drill Team 2.

WILLIAM M. McPHERSON
14 Mound St.
"Pee Wee" *The devil is a gentleman.*

THOMAS J. MARCEL
12 Oakwood Rd.
"Tom" *The more the mischief, the better the sport.* Hockey 1.

HELEN F. MARCHETTIE
40 Lawn Ave.
"Okie" *And like another Helen fir'd another Troy.* Girls' Club 3.

—the other half!!

"I'm feeling the least!"

LILLIAN K. MARIANO
12 Main St.
"Lil" *Take humor from me and my life is done.* Girls' Club 3.

MARIO A. MARINELLI
57½ Grafton St.
"Rusty" *An essential of a happy life, freedom from care.* Chorus 1; Glee Club 2; Track 2.

MAUREEN R. MATTES
26 Kent St.
"Maureen" *For she is just the quiet kind whose nature never varies.* Home Room Rep. 1; Bowling 1; Softball 1.

MARY J. MATTIE
22 Rugles St.
"Mary" *She likes to build, not boast, a generous race.* Red Cross Rep. 1, 2; Girls' Club Board 2, 3; Radio Club 2; Bowling 1.

ROBERTA L. MATTSON
64 Cranch St.
"Bobbie" *Chance makes our parents, but choice makes our friends.* Golden Rod 3; Home Room Rep. 2; Glee Club 2, 3; Chorus 1; French Club 3; Nurses Club 2, 3; Girls' Club 2, 3; Bowling 2.

EVELYN O. MIKKOLA
345 Water St.
"Evey" *Heaven's face doth glow.*

DOROTHY A. MILLAR
10 Bittern Rd.
"Dotty" *I hate nobody. I am in charity with the world.* Chorus 1.

RICHARD D. MILLER
49 Sargent St.
"Dick" *Happy am I, from care I'm free. Why ain't they all contented like me?* Band 1, 2.

MARJORIE L. MILNE
82 Chubbuck St.
"Margie" *Nothing is as popular as humor.* Golden Rod 2.

VINCENT J. MINA
11 First St.
"Vinny" *A penny for your thoughts.*

ALFRED F. MARTELL
343 Quarry Rd.
"Al" *A true friend is forever a friend.* Chorus 1.

ROBERT E. MARTELL
23 Martell Rd.
"Bob" *You hear that boy laughing, You think hell all fun; but angels laugh too!* Cross Country 1.

JOHN E. MARTIN
42 Plover Rd.
"Johny" *What is the use of worrying?*

MARY T. MASCIOLI
156 Quincy St.
"May" *It's nice to be natural when your naturally nice.* Girls' Club 2, 3.

BERNARD V. MATTERAZZO
24 John St.
"Mutt" *I take things as they come — easy.*

WILLIAM MATTSON
24 Isabella St.
"Bill" *A friend worthy of remembrance.* Baseball 1, 2.

MEREDITH N. MERRILL
47 Revere Rd.
"Meddie" *Her smile is worth a million dollars and it doesn't cost a cent.* Spanish Club 1, 2; Girls' Club 2, 3; Cheerleading 1, 2, 3; Tri-Hi-Y 3; Pony Express 2, 3; Basketball 1, 2, 3; Softball 1, 2, 3; Volleyball 1, 2; Badminton 1; Bowling 1, 2.

MEROLINE D. MEZZETTI
62 Edinboro Rd.
"Meroline" *Laugh and be merry, remember better the world with a song.* Bowling 1.

MARIAN L. MONCRIEFF
80 Allerton Rd.
"Honey" *Thou hast the sweetest face I ever looked on; Sir, as I have a soul, she is an angel.*

LUCILLE E. MONTANARO
16 Lark St.
"Shorty" *A great big smile, a heart full of fun, a loyal friend to everyone.* Girls' Club 1; Tri-Hi-Y 3; Cheerleader 2, 3; Bowling 1.

Quick recovery!!

Twirl away!!

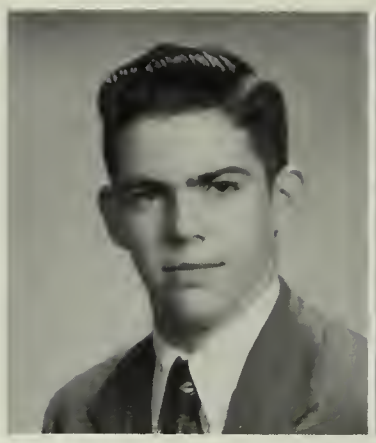

CHARLES MOORE
88 Wendell Ave.
"Charlie" *Self control is more often called for than self-expression.* Rifle Club 1, 2, 3 (Executive Officer 3).

ELIZABETH A. MORGAN
75 Independence Ave.
"Betty" *And frame your mind to mirth and merriment, which bars a thousand harms and lengthens life.*

WILLIAM W. MUNN
45 Riverside Ave.
"Bill" *A man devoted to pleasure.*

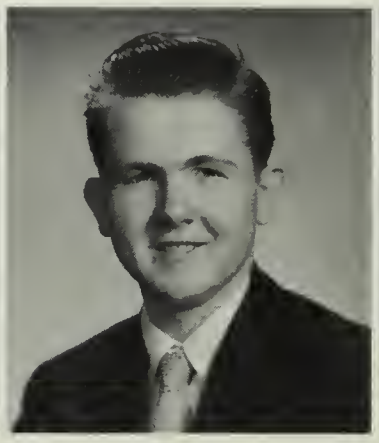

GEORGE P. MURPHY
100 Rock Island Rd.
"George" *Quietness is a sign of a deep thinker.*

JOHN C. MURPHY
842 Sea St.
"Johnny" *He who can master his time can master nearly everything.*

MARJORIE L. NANNIS
107 East Elm Ave.
"Margie" *The hand that hath made you fair h,ath made you good.* Golden Rod 2; Golden Rod Representative 2; Chorus 1; Spanish Club 2, 3; Badminton 2; Pony Express 2, 3; Future Teachers' Club 2.

JOHN N. NICHOLS
128 Billings Rd.
"Nick" *I never think of the future, it comes soon enough.* Football 3.

MARY E. NIGRO
70 Broadway St.
"Mary" *A merry heart doeth good like a medicine.* Chorus 1; Future Teachers' Club 2; Girls' Club 3; Cafeteria Staff 1; Spanish Club 2, 3; Badminton 3; Bowling 3; Baton 1, 2, 3.

ROBERT C. NORTON
72 Captain's Walk
"Bob" *To youth I have but three words of counsel — Work, work, work.* Baseball 2, 3.

ROBERT L. NOVACK
100 Merrymount Rd.
"Bob" *His words are long enough to run in serials.* Rifle Club 2, 3; Science Club 2, 3.

BEVERLY L. MORRISON
458 Sea St.
"Murphy" *Nothing is rarer than true good nature.* Band 2, 3; Glee Club 2; Chorus 1, 2, 3; Future Nurses' Club 2, 3.

RALPH C. MORRISON
66 Phipps St.
"Sonny" *He is quiet, he is shy, but see the mischief in his eyes.* Football Manager 3; Baseball 1, 2, 3; Basketball 2, 3; Intramural Basketball 2, 3.

MARIE F. MULA
6 Federal Ave.
"Marie" *A sonny disposition is the very soul of success.* Girls' Club 3; Bowling 2, 3; Baton Squad 1; Drill Team 2; Baton Squad Head 3; Badminton 3.

DOROTHY C. MULLANEY
117 Standish Ave.
"De De" *Well timed silence has more eloquence than speech.* Chorus 1; Golden Rod 3; Radio Club 3.

PATRICIA A. MULLARKY
452 Quarry St.
"Pat" *It is good to be merry.* Girls' Club 1.

MICHAEL B. MURPHY, Jr.
291 Granite St.
"Mike" *A fellow of the quiet sort; nevertheless, he's a good sport.*

JAMES F. MURRAY
10 Bell St.
The rest is silence.

MARYLOU MURRAY
125 Manet Ave.
"Marylou" *I dare not trust these lovely eyes, they dance in mist and dazzle with surprise.* Future Nurses' Club 3; Girls' Club 3; Lifesaving 1, 3; Baton 1, 2; Majorette 3; Badminton 1, 2, 3; Bowling 3; Cafeterial Staff 2.

PRISCILLA A. NOWE
16 Whiton Ave.
"Priscilla" *A loving little Life of sweet small works.* Golden Rod 3; Girls' Club 2, 3; Bowling 3; Badminton 3.

WALTER E. NUGENT
33 Island Ave.
"Nug" *Young fellows will be young fellows.*

Flyin' high!

Remember those rallies?

JUNE C. NUTTING
122 Kemper St.
"June" *Her very frowns are fairer far than smiles of other maidens are.* Girls' Club 2; Basketball 1.

GEORGE D. OJALA
94 Town Hill St.
"George" *A constant friend is a thing rare and hard to find.* Intramural Basketball 1, 3; Football Manager 3.

JEAN E. PALMER
244 South Central Ave.
"Jeannie" *Her ways are ways of pleasantness, and all her paths are peace.* Golden Rod 3; Chorus 1; Student Council 1, 2, 3; French Club 3; Girls' Club 2, 3; Tri-Hi-Y 2, 3; Pony Express 2, 3; Bowling 1.

SUZANNE PARKER
54 Thornton St.
"Suzs" *Wit is so shining a quality that everybody admires it.* Baton 1; Drill Team 2, 3; Cafeteria 2, 3; Library 2; Badminton 1, 2, 3; Softball 1; Basketball 1; Swimming 1, 2.

ELAINE R. PEPI
148 Liberty St.
"Pep" *Modesty is the conscience of the body.* Golden Rod 3; Chorus 1, 2, 3; Accompanist for 10th, 11th, 12th grade Chorus 2, 3; Girls' Club 2; French Club 3; National Honor Society 2, 3; Future Teachers Club 3.

ROGER B. PETERSON
662 Willard St.
"Pete" *Price of wisdom is above rubies.* Basketball 1, 2.

ELEANOR M. PILALAS
177 Taffrail Rd.
"Elly" *That old miracle, love at first sight, needs no explanations.* Chorus 1; Baton Squad 1; Drill Team 2.

HERBERT H. PITTS
15 Homestead Ave.
"Herb" *Little strokes fell great oaks.*

JANET M. PIZZI
57 Quincy St.
"Jan" *The rule of my life is to make business a pleasure, and pleasure my business.* Golden Rod 2; Red Cross Rep. 2.

JOSEPH R. POLLARA
74 Plymouth St.
"Joe" *Thou art the man.* Chorus 2; Football 2.

EDWARD G. OLSSON
80 Bay View Ave.
"Eddie" *I like work. It fascinates me. I could sit and watch it all day.* Football 1, 2, 3.

ANTHONY ORIOLA
28 Spear St.
"Andy" *Great men are among the best gifts God bestows upon a people.* Football 1, 2, 3; Basketball 1, 2, 3; Baseball 1, 2, 3; Hi-Y 1, 2, 3.

GEORGE B. OUELLETTE
21 Baxter St.
"George" *Knowledge comes but wisdom lingers.* Chapel Choir 2, 3; Rifle Club 1, 2, 3 (Treasurer 2).

DONALD T. OWEN
67 Raycroft St.
"Don" *Imagination rules the world.* Bowling 3; Creative Writing 3; Track 3.

SANDRA M. OWEN
67 Raycroft St.
"Sandy" *A lass so sweet with a smile so sweet.* Bowling 1; Red Cross Rep. 1.

JUNE M. PERUCICH
17 White St.
"June" *She's nice, she's clever and she's cute.* Girls' Club 1; Volleyball 2; Basketball 1; Softball 1.

GAIL PETERSON
46 Hudson St.
"Pete" *And seem a saint when most I play the devil.* Badminton 1, 2, 3; Basketball 1, 2, 3; Softball 1, 2, 3; Volleyball 1, 2, 3.

MARTHA J. PETERSON
11 Arthur St.
"Pete" *My fair one, let us swear on eternal friendship.*

FELICITAS E. PRESTON
92 South Central Ave.
"Phil" *A woman talks to one man, looks at a second, and thinks of a third.* Home Room Rep. 2; French Club 2, 3; Pony Express 3.

VALERIE J. PURSLOW
289 Whitwell St.
"Val" *A lovely lady, garmented in light, from her own beauty.* Chorus 1; Tri-Hi-Y 3.

I'm dreaming of a white Christmas.

The square and I!!

ROBERT F. QUEENAN
80 Ganfield St.
"Shorty" *Politeness costs nothing and gains everything.*

MARGARET A. QUINN
322 Rock Island Rd.
"Peggy" *What you do still betters what is done.* Pony Express 3; Girls' Club 2.

PHYLLIS RIBAK
11 Cyril St.
"Phyllis" *The fairest garden in her looks and in her mind the wisest books.* Nominating Committee 2; Home Room Rep. 2; Girls' Club 3; Bowling 1, 3.

MARY RICCI
34 Taber St.
"May" *One's eyes are what one is, one's mouth what one becomes.* Girls' Club 2.

DONALD J. RICH
37 Connell St.
"Don" *All things come around to him who will but wait.* Rifle Club 1, 2.

PAUL J. ROACH
172 Squanto Rd.
"Gus" *Wit and wisdom are born with a man.* Chorus 1; Spanish Club 3 (President 3).

JOHN A. ROBINSON
204 Winthrop St.
"John" *Every man will be thy friend.*

ANITA L. ROMERI
744 Willard St.
"Nita" *Bright as young diamonds in their infant dew.* Girls' Club 3.

JOHN E. ROSS
66 Lurton St.
"John" *A pleasant person always has a smile for everyone.*

CAROL J. RUDDERHAM
11 Newport Terr.
"Carol" *She is the proud possessor of lovely hair and eyes.* Golden Rod 3; Chorus 1; French Club 2, 3 (Secretary 2); Bowling 1; Volleyball 1, 2, 3; Home Room Rep. 3.

BARBARA A. QUINTILIANI
139 West St.
"Quint" *The two noblest things, which are sweetness and light.* Chorus 1; Bowling 1, 2.

ELEANOR L. QUIRK
136 Prospect Ave.
"Quirkie" *Her voice was ever soft, gentle, and low, an excellent thing in a woman.* Chorus 1; Golden Rod 3; Future Teachers Club 2; French Club 3; Radio Club 3.

GLENN J. RANTA
7 Payson St.
"Clyde" *I correct the world's mistakes.* Chorus 1; Radio Club 3.

SHIRLIE Y. REBURN
909 Hancock St.
"Lee" *I believe a laugh should be a good laugh.* Girls' Club 3.

BARBARA A. REED
94 Standish Ave.
"Barb" *A face that cannot smile is never good.* Glee Club 1, 2; Chorus 3; Library Staff 1, 2, 3; French Club 2, 3; Science Club 3; Volleyball 1, 2; Basketball 1, 2; Softball 1, 2; Badminton 1, 2; Archery 1.

JOHN T. RIIHIMAKI
21 Cross St.
"Timmy" *The truely generous is the truely wise.* Track 2, 3.

WILLIAM M. RIIHIMAKI
26 Kidder St.
"Willie" *Silence is more eloquent than words.* Ski Club 2.

PAULA M. RIOUX
11 Gertrude Ave.
"Pudge" *Knowledge is, indeed, that which, next to virtue, truly and essentially raises one's self above the other.* Future Nurses 2; Girls' Club 2.

EDWARD J. RUMPJ
95 Bayview Ave.
"Eddie" *Silence is as deep as eternity, speech is as shallow as time.* Rifle Club 1.

CAROL J. SABEAN
7 Sea Gull Rd.
"Carol" *A perfect woman nobly planned to work, to comfort, to command.* Girls' Club 3; Bowling 1, 3.

How much is the - - - !!

My way of doing this is - - !

MARY S. SACCHETTI
104 Cross St.
Dark brown eyes; Dark brown hair, these help make her so charming and fair. Girls' Club 3.

BERNICE V. SAGE
86 Virginia Rd.
"Bernie" *The beauty of the heavens is the stars and the beauty of women is their hair.* Golden Rod 3; Chorus 1, 2, 3; Tri-Hi-Y 2, 3; Girls' Club 3; Cheerleading 1, 2, 3; Pony Express 3.

LOUISE A. SANSONE
90 Edinboro Rd.
It's a friendly heart that has plenty of friends. Vice-President 2, 3; Red Feather Representative 1; Glee Club 1; Chapel Choir 2, 3; Chorus 3; Student Council 1; Girls' Club 1; National Honor Society 2, 3.

CAROL A. SCHUERCH
42 Bayview Ave.
"Schuerchie" *An ounce of wit is worth a pound of gold.* Girls' Club 2, 3; Future Nurses Club 2, 3; Badminton 1, 2, 3; Bowling 1; Swimming 1; Volleyball 1, 2, 3; Basketball 1, 2, 3; Softball 1, 2, 3; Baton 1; Pony Express 3.

PAUL A. SCOLAMIERO
55 Scammell St.
The joyfulness of a man prolongeth his days.

BARBARA L. SHEEHAN
24 Alrick Rd.
"Barb" *The only way to have a friend is to be one.* French Club 3; Page, Stage, and Film Club 3; Radio Club 3; Pony Express 3; Bowling 3; Girls' Club 3; Winter Sports 3; Swimming 3.

SHIRLEY A. SHEPARD
304 Granite St.
"Little Shep" *Both short and sweet they say is nice.* Bowling 1, 3; Girls' Club 3; Winter Sports 3.

ROBERT L. SMITH
9 Massachusetts Ave.
"Bob" *I never put off till tomorrow what I can do the day after.* Literary Staff 3; Radio Club 2, 3; Science 2, 3; Reporter 3; Visual Aids 1; German Club 3; Baseball 1, 2; Baseball Manager 2.

RUTH E. SMITH
54 Ellsmore Terr.
"Ruthie" *Good personality is the main highway to success.* Red Cross rep. 2; Future Nurses 2, 3; Girls' Club 2; Science Club, Secretary 3.

THOMAS C. SMITH
350 Granite St.
"Tom" *Speed is the heart o his business.* Rifle Team 1, 2 3; Vice-President 2.

RONALD P. SALTERS
35 Garfield St.
I will awake some morning and find myself famous. Page and Stage 2, 3.

GRACE M. SALVAGGIO
151 Kendrick Ave.
"Gracie" *With her whole heart's welcome in her smile.* Chorus 1, 2; Girls' Club 3; Badminton 1; Bowling 1.

RALPH R. SALVUCCI
107 Roberts St.
"Sal" *One may smile and smile and be a villain.*

SHIRLEY A. SALVUCCI
20 Taber St.
"Sal" *The light of midnight's starry heaven is in those radiant eyes.* Girls' Club 3; Bowling 1.

MARY A. SANDONATO
79 Quarterdeck Rd
"Sandy" *The daintiest last, to make the ends most sweet.* Bowling 1, 2, 3; Softball 2; Badminton 1; Volleyball 1, 2; Basketball 1, 2; Girls' Club 3.

CAROL V. SEALUND
83 Shawmut St.
Silence is one great act of conversation. Homeroom Rep. 1; French Club 1, 2; Girls' Club 2, 3; Bowling 1, 3; Archery 1, 3; Softball 1, 3.

PHYLLIS M. SEPPALA
3 Hillshore St.
"Phyl, Jr." *A light heart lives long.* Future Nurses Club 2; Softball 1; Badminton 1.

GREGORY H. SEYMOURIAN
154 Rice Rd.
"Jerry" *Every age has its pleasures, its style of wit, and its own way.* French Club 3.

DONALD SOLANDER
32 Homer Rd
"Don" *Without laughter there is no joy.* Football 1; Baseball 1, 2.

FLORENCE L. SOULE
212 Quincy Ave.
"Flossie" *She speaks, behaves and looks just as she ought.* Baton 1; Drill Team 2, 3.

Watch those pins, girls!

The big four!

WILLIAM D. SOULE
86 Grandview Ave.
"Sonny" *What's the use of hurrying, I'll get there.*

BARBARA A. SPADORCIA
47 Hall Place
"Spud" *Her friendly smile and pleasant air quickly beguile the unaware.* Girls' Club 1, 2; Softball 1, 2, 3; Swimming 1, 2; Archery 1, 2; Bowling 1, 3; Basketball 1.

CYNTHIA H. STEVENS
89 Bicknell St.
"Cindy" *So young, so fair, good without effort, great without a foe.* Pony Express 3; Girls' Club 3; Baton Squad 1.

RICHARD A. STORELLA
1160 Furnace Brook Pkway.
"Dick" *I'm no angel.* Hi-Y 2, 3; Football 2, 3; Hockey 1.

SHIRLEY A. STREUN
661 Adams St.
"Shirl" *The sense of humor has other things to do than to make itself conspicuous in the act of laughter.* Baton Squad 1.

ELIZABETH M. SULLIVAN
24 Carruth St.
"May" *Nothing is more useful than silence.* Softball 1, 3; Basketball 3.

JOSEPH P. SULLIVAN
199 Babcock St.
"Joe" *Silence is the best virtue.*

DAVID G. SUMMERS
6 Quarry St.
Quiet, but missed when not present.

DINO D. SVIZZERO
69 Main St.
"Dean" *I make the most of all that comes, and the least of all that goes.*

RICHARD P. TALBOT
73 Sims Rd.
"Dick" *As merry as the day is long.*

MARCIA M. SPENCE
43 Pleasant St.
"Marcie" *A look of intelligence in men is what regularity of features is in women: it is a style of beauty to which the most vain may aspire.* Library 1, 2.

ROBERT A. SPRAGUE
109 Fenno St.
"Bob" *Friendship is the gift of the gods, and the most precious boon to man.* Glee Club 1; Rifle Club 2, 3; Baseball 1, 2.

SANDRA L. SPROWL
133 Fenno St.
"Sandy" *Through her expressive eyes her soul distinctly spoke.* Chorus 1, 2, 3; Baton Squad 1; Drill Team 2; Majorette 3; Girls' Club 2, 3; Bowling 1, 3; Basketball 1; Badminton 3.

ROSE P. STARR
101 Intervale St.
"Pat" *Always merry, never sad.* Girls' Club 2, 3; Pony Express 3; Softball 2; Swimming 1.

GARY M. STELLA
73 Quincy St.
The lion is not so fierce as they paint him. Rifle 1.

MARGARET M. STRUM
14 Jenness St.
"Peggy" *She lives at peace with all the world.* Swimming 1; Cafeteria 1; Bowling 2; Softball 3.

SHIRLEY A. STUART
84 Rock Island Rd.
"Shirl" *All that we see or seem is but a dream within a dream.* Basketball 3; Softball 3.

CATHERINE E. SULLIVAN
44 Braintree Ave.
"Kaye" *Smile with an intent to do mischief.* Winter Sports 1, 2; Girls' Club 2; Softball 1, 2, 3; Swimming 1; Bowling 2, 3.

BEVERLY A. TANGHERLINI
4 Nichol St.
"Bev" *We never saw her without a smile or with a frown.* Glee Club 1, 2, 3; Chorus 1, 3; Girls' Club 3.

JOHN A. TANGHERLINI
92 Franklin St.
"Snooky" *A willing helper does not wait until he is asked.* Football 1, 2, 3; Basketball 1, 2.

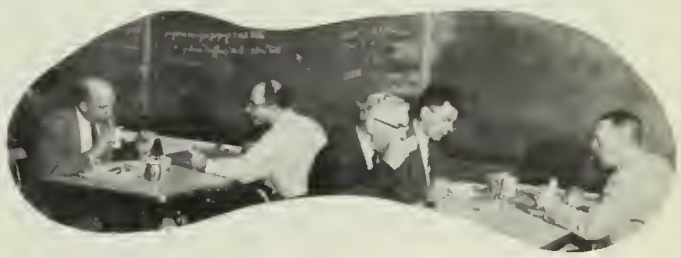

The teachers eat, too!

Watch the birdie!!

ROBERTA F. TAPELLA
17 Montilio St.
'Bobby" *The mildest manners and the gentlest heart.* Future Nurses 2, 3; French Club 3; Girls' Club 2, 3 (Treasurer 3).

WALTER R. TAUSEVICH
18 O'Connell Ave.
Who is the happiest of men? He who values the merits of others, and in their pleasure takes joy even as though 't were his own. Baseball 1.

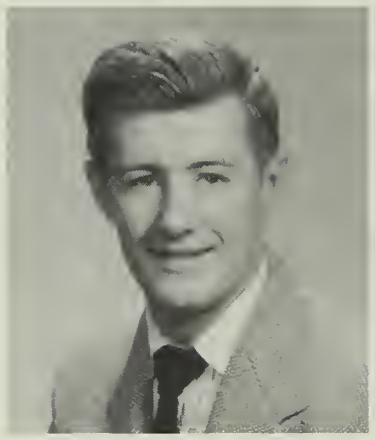

DONALD R. TOBIN
47 Rock Island Rd.
"Don" *Every man is like the company he is wont to keep.* Football 1, 2, 3; Basketball 1, 2, 3; Baseball 1, 2, 3.

ROBERT I. TONUCCI
165 Centre St.
"Bob" *Why should the devil have all the fun?*

GEORGE F. TOWNSEND
354 Washington St.
"Fred" *Good nature covers a multitude of talent.* Chorus 1, 2, 3.

EDITH I. TUOMELA
49 Quarry St.
"Edie" *Be not a slave of words.*

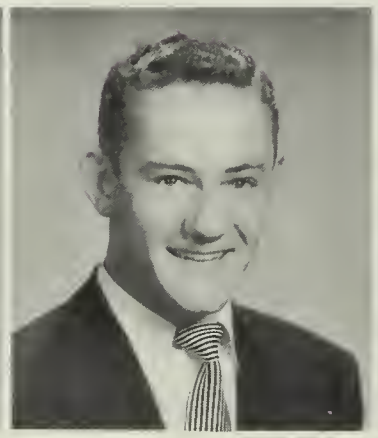

ROBERT F. TWEEDY
21 Sachem St.
"Tweedy" *Humor is the harmony of the heart.* Golden Rod 3; Chorus 1; Pony Express 3; Hi-Y 3; Boys' State 2.

GEORGIA VARVERIS
57 Upland Rd.
Laugh and the world laughs with you. Chorus 1; Girls' Club 2, 3; French Club 3; Volleyball 1, 2, 3; Basketball 1, 2, 3; Softball 1, 2, 3; Bowling 1, 2, 3; Badminton 1, 2, 3; Archery 1, 2; Swimming 1; Spanish Club 3; Pony Express 3.

CAROL L. VECCHIOLA
33 Wenwort Rd.
"Vicky" *No receipt openeth the heart but a true friend.*

ISABEL M. VIAPIANO
66 Edwards St.
"Issy" *Gayest of all gay girls.* Chorus 1; Girls' Club 3.

BARBARA A. TAYLOR
15 Gertrude Ave.
"Barb" *Eyes that laugh and lips that smile — she is happy all the while.* Chorus 1, 2, 3; Future Nurses Club 2, 3; Girls' Club 3; Badminton 3; Bowling 3; Volleyball 3.

ANTHONY M. TENORE
55 Pleasant St.
"Tony" *Wise men say nothing in dangerous times.* Hi-Y 3; Pony Express 3; Baseball 2.

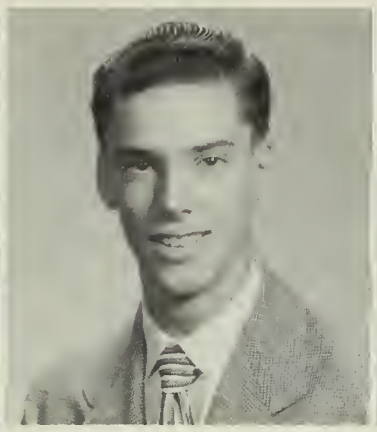

WARREN H. TESTA
82 Springfield St.
"Hank" *Nothing is there more friendly to a man than a friend in need.*

JUSTINE D. THOMAS
75 Curtis Ave.
"Hess" *Beauty, like wit, to judges should be shown; Both must are valued where they best are known.*

BERNICE A. TIRRELL
19 Campbell St.
"Bernie" *Pep, poise, personality; all of these exactly fit.* Girls' Club 1; Volleyball 2; Softball 1; Badminton 1; Basketball 1.

MARIE A. TOZZI
131 Bunker Hill Lane
"Marie" *The most useless day of all is that in which we have not laughed.* Junior Red Cross 1; Future Teachers 2; Girls' Club 2, 3; French Club 3; Pony Express 3.

JOAN M. TROUPE
221 Whitwell St.
"Joanie" *One kind word can warm three winter months.* Chorus 1; Softball 1, 2; Basketball 1; Badminton 1, 2; Volleyball 1.

THOMAS W. TUCKER
1 Bittern Rd.
"T" *What'er he did was done with so much ease, in him alone 'twas natural to please.*

ROBERTA A. VICKERS
12 Baxter Place
"Bobbie" *A sunny disposition is her fame; as pretty as a picture, Roberta is her name.* Cafeteria 1, 2; Girls' Club 2, 3; Rifle Club 2; Bowling 1, 2.

DIANE E. VIGNONI
174 West St.
Those who know her will agree, she's as nice as she can be. Girls' Club 2, 3; Pony Express 3; Swimming 1; Softball 2.

Those good old stairways between classes!!

A full house!

PHILIP J. VITALE
50 Newcomb St.
"Phil" *It matters not if you win or lose, but how you play the game.* Class Treasurer 3; Prom Committee 3; Ring Committee 2; Hi-Y 2, 3; Track 1, 2, 3; Basketball 1, 2, 3; Tennis 2, 3.

ANN M. VOLPE
97 West St.
"Ann" *A mind with peace for all.* Future Nurses 1; Girls' Club 1; Swimming 1; Softball 2; Basketball 1.

LEO WHALEN
144 Spring St.
"Wags" *Always happy, always the same.*

ROBERT E. WHITE
68 Lawn Ave.
"Whitey" *Happy am I, from care I am free, why aren't they all contented like me?*

DONALD P. WHITTEMORE
358 Washington St.
"Don" *He who is master of himself, will soon be master of others.*

SANDRA M. WILLSON
11 Babcock St.
"Sonnie" *Angel on the street, devil in the house.* Junior Red Cross 1, 2, 3; Chairman Nominating Committee 2; Vice-president of Student Council 3; Editor, Pony Express 3; Softball 1, 2; Basketball 1; Spanish Club 1; Tri-Hi-Y 3; Chorus 1.

GAIL J. WINDERS
964 Hancock St.
"Windy" *When a friend asks, there is no tomorrow.* Baton Squad 1, 2, 3; Girls' Club 3; Bowling 3.

JOSEPHINE M. WOODFORD
90 Kemper St.
"Jo" *With virtue and quietness one can conquer the world.*

KENNETH E. YOERGER
14 Brockton Ave.
'Eggie" *A sense of humor is welcomed by all.*

ESTHER M. ZAPORETSKY
77 Columbia St.
"Estie" *Of softest manners, unaffected mind, lover of peace, and friend of human kind.* Prom Committee 3; Pony Express 3; Future Nurses 3; Girls' Club 3; Softball 2, 3; Swimming 2; Basketball 3.

JOHN N. WAHLSTROM
112 Connell St.
"Johnnie" *Anything for a quiet life.* Band 1, 2; Chorus 1, 2; Winter Sports 1, 2; Radio Club 2, 3; Cross Country 1.

MEREDITH F. WALL
50 Lind St.
"Merry" *May you never change except in name.*

MARY J. WALSH
53 Neponset Rd.
"Mary" *Her modesty is a candle to her merit.* Chorus 1; Newswriters 1; Girls' Club 2, 3; Future Nurses 2, 3; French Club 3; Pony Express 3.

CAROL A. WARMINGTON
31 Roselin Ave.
Silent still and peaceful is she. Chorus 1, 2; Glee Club 2; Girls' Club 3; Newswriters 3; Pony Express 3; Bowling 3.

MARVIN R. WEINSTEIN
11 Roberts St.
"Marv" *For he seems to me to be the greatest man, who rises to a high position by his own merit, and not one who climbs up by the injury and disaster of another.* Class President 3; Science Club 2, 3; Boys' State 2; Prom Committee 3; Ring Committee 2; National Honor Society 2; Hi-Y 2, 3; Football 1, 2, 3; Basketball 1, 2, 3; Baseball 1, 2, 3.

WINIFRED B. WILLEY
32 Ebbett Ave.
"Barby" *Fine manners need the support of fine manners in others.*

BRUCE A. WILLIAMS
52 Neponset Rd.
Worth, courage, honor these indeed. Your sustenance and birthright are. Chorus 1; Hi-Y 3; Football 1; Basketball 1, 2, 3.

SALLY A. WILLIAMS
18 Buckley St.
"Sally" *The voice so sweet, the words so fair.* Page and Stage 2, 3; Creative Writing 2; German Club 3.

CHARLES J. ZEC
117 Upland Rd.
"Charlie" *He knows most who speaks least.* Science Club 2, 3; Hi-Y 3.

BARBARA A. ZELLA
24 Sunnyside Rd.
"Barb" *What is lovely never dies, but passes into other liveliness, stardust or sea-foam, flower or winged air.* Softball 1.

And away we go!!

ROBERT C. ZINCK
242 Everett St.
"Bob" *I am monarch of all I survey, my right there is none to dispute.* Chorus 1.

HELEN M. ZINITI
492 Beale St.
"Helen" *The more mischief the better the sport.* Chorus 1; Page and Stage 3; Girls' Club 2; Badminton 3; Basketball 3

ROGER ADAMS
89 Bigelow St.
"Roger" *O, mischief, thou art swift to enter in the thoughts of desperate men.* Basketball 1, 2; Hi-Y 1, 2.

RICHARD D. BIRCH
60 Elliot Ave.
"Huskie" *I'll find a way or make it.*

JOHN R. CARTER
369 Water St.
"Bob" *Where there are women there I am also.* Hi-Y 3.

KENNETH G. CEDARSTROM
8 Curtis St.
"Ken" *The breath of life is enjoyment.* Chorus 2.

JOHN J. CHIAVAROLI
32 Barry St.
"Boobie" *Life was made for laughter.* Hi-Y 3; Baseball 1, 2, 3; Basketball 1, 2; Hockey 1, 3.

DANIEL P. FABRIGIO
6 Furnace Ave.
"Danny" *A boy that was liked by the many who knew him.* Golden Rod 1, 2; Home Room Representative 2; Hi-Y 1, 2; Baseball 2; Hockey 1.

GUIDO C. FALCONE
429 Willard St.
A smiling face to hide a thoughtful mind.

FRANK A. FINLAY
6 Hood St.
"Fin" *He is always laughing for he has an infinite deal of wit.* Football 2.

HOWARD C. FURTADO
38 Greenleaf St.
"Charlie" *Who'er excels in what we prize, appears a hero in our eyes.* Hi-Y 1, 2, 3; Football 1, 2, 3; Baseball 1, 2, 3.

BARBARA A. HARTNETT
51 Nelson St.
"Barb" *Love, sweetness, and goodness in her person smile.* Golden Rod 2; Chorus 1, 2, 3; Girls' Club 2, 3.

JAMES H. LAFAVRE
63 Barns Ave.
"Jimmy" *No man is happy, who does not think himself so.*

EDWARD L. MATHIESON
138 Willow St.
"Ted" *Be true to your word, your work and your friends.* Hi-Y 2, 3; Basketball 1, 2, 3; Baseball 1, 2; Hockey 1; Tennis 3; Rifle Club 1, 2, 3; Football 1; Intramural Basketball 1, 2, 3.

G. EDWARD OLSEN
80 Bay View Ave.
"Eddie" *A very merry young soul was he.* Football 1, 2, 3.

ARTHUR PERETTE
335 Granite St.
Without friends no one would chose to live.

ROBERT P. REED
394 Quarry St.
"Bleachie" *A jolly, true and happy fellow.*

BRUCE REID
168 Taffrail Rd.
A little bit of nonsense now and then is relished by the best of men.

FREDERICK ROWELL
60 Mass. Ave.
"Fred" *Let thy song be merry.*

ROBERT SPURRELL
3 Bay View Ave.
"Bob" *We welcome thee with open arms.*

RAYMOND UTENIS
95 Merrymount Rd.
"Ray" *Devout yet cheerful, active yet resigned.*

MARTHA WILKINSON
794 Southern Artery
A quiet nature conceals a quiet heart.

FEATURES
The living record of your memory.

THE HISTORY OF THE CLASS OF '54

"THE HUMAN COMEDY"

(with apologies to W. S.)

The last act of "The Human Comedy" or "Three Years at Q. H. S." was presented in June, 1954 at the Veterans Memorial Stadium. The performance had been good as a whole. Comedy, yes, but in between acts we really worked, I keep telling myself!

In the first act we were young and green in judgment. We entered Q.H.S. looking for elevators, smoking lounges, and a "pretty soft life". But after weeks of disillusionment we finally adjusted ourselves to the school and were commonly referred to as "sophomores", which Miss Clark so graciously termed "wise-fools". At first we were just "crazy-mixed-up kids" — meeting so many new friends, being misdirected and misguided to our classrooms — but gee, it was fun!! Our players starred in all the sports and joined in the social life. Intellectually, we were just bubbling over with knowledge of Latin verbs, congruent triangles, and dangling participles. June came fast and with a sigh of relief we began passing in our books. Act I had been successfully presented; and the stage was set for Act II.

Then

Came Our

Long Awaited

Vacation ! ! !

Act II! With a year of excitement and experience behind us we found ourselves — JUNIORS! We knew the rules now; and after a week or two of renewing friendships and talking over summer experiences, we started studying our lines carefully. Marvin Weinstein, assisted by Louise Sansone, was elected as director. Lois Hanlon was chosen to record the script and Phil Vitale, to pay expenses. With such fine directing we went on to higher things — the Pony Express and Student Council. Coach Bill Sullivan, with his worthy assistants, Marty Finnegan and John Chrusciel, staged the first phase of his football coaching career at Quincy as the Presidents wound up their season with a triumphant win over North on Turkey Day. Charlie Furtado played the leading role for the Blue and White and gained All-Scholastic honors. Christmas rolled around and with it came the first annual semi-formal presented by the Student Council, the "Snowball". After vacation, the basketball scene stole the show. Proudly, members of the class of '54 watched two of their classmates, Bruce Williams and Marv Weinstein, lead the Prexies on to victory. Ann Giunchiqlia, Kathy Fruth, and Theresa Haddad starred in the role of ordering

our class rings. For weeks, rings were displayed and selections were finally made. For excellent performance, the cast was granted a three months' vacation.

Act III found us "sitting on top of the world." Why?? We were SENIORS — at last!! What a feeling it was to be gazed at awefully by the sophs and juniors! Anne Higgins and Mary Fee were selected as co-editors of the '54 "Goldenrod," supported by a literary staff and Critics Flynn, Poland, and Crockett. Miss Reddy and Judy Cole played the leads in the business role. Immediately, they began work on the yearbook to make it the best ever turned out by a class at Quincy High School. As football time drew nearer, the cheerleaders, under Toni Avitable, and the Baton Squad under Gail Winders and Marie Mula, pressed their uniforms, sharpened their cheers, and shined up batons. All-Scholastic Andy Oriola led a determined, fighting eleven as the team put on a commendable show. Supporting roles went to Gosselin, Kelly, Storella, Weinstein, Furtado, and Tangherlini. DiNicola mixed up his lines and ended up on the football team, leaving the band minus a trumpeter. Highlights of the pigskin season included two rallies led by the cheerleaders, baton squad, and a real "gone" band. Strange things happened one day as we entered the school at eight-thirty for a rehearsal. — No heat!! Rehearsal was called off until ten-thirty, but many of us called it off for the day. The next day we were met by the Critics Wilson and Anderson and forced to spend many long hours in room 208 going over our lines. Reason: bad acting!! Once again the Student Council, led by Tom Ducic, presented the annual "Snowball." Basketball brought many thrilling victories to the Quincy five. "Oscars" went to Williams, Weinstein, Oriola, Lopez, Vitale, and Coleman. The audience loudly applauded the successful efforts of "Boobie" Chiavaroli, in the Boston Arena as Quincy again added ice hockey to its program. Supporting roles went to Bonafini, Marcel, LaPierre, and Yoerger. Many extra rehearsals were held in February, and March brought the Girls' Club Show, directed by Tessie Haddad, the acclaim of critics from coast to coast, Houghs Neck to Quincy Point. Record Hops, club meetings, class pictures, and, of course, studying, added to the thrill of our senior year. Then for a while all the conversation we heard was —it's blue . . . strapless . . . corsage . . . he asked me . . . afterwards . . . Wollaston Beach — and the stage was set for the senior PROM!! It was in the midst of this excitement and confusion that we reached the climax.

TIME: 6:30 p.m.

DATE: June 12, 1954

G R A D U A T I O N ! !

As the curtain fell,
We found ourselves
One step closer to our goals and ideals,
The faint strains of "Land of Hope and Glory"
Fading out in the background.
Yes, it was over . . . but really just beginning!!

CLASS

IDEAL SENIOR
Phil Vitale-Kathleen Fruth

MOST MUSICAL
Anthony Tenore
Patricia Chang

MOST POPULAR
Anthony Oriola
Sandra Willson

BEST DANCER
Florence Kneeland
Richard Storella

BEST LOOKING
Roger Adams-Judy Larson

BEST DRESSED
Joanne Hawkins-Mario Lopez

MOST SOPHISTICATED
Duncan McNeilly
Carol Sealund

CLASS HUMORIST
Meredith Merrill
John Chiavaroli

CENSUS

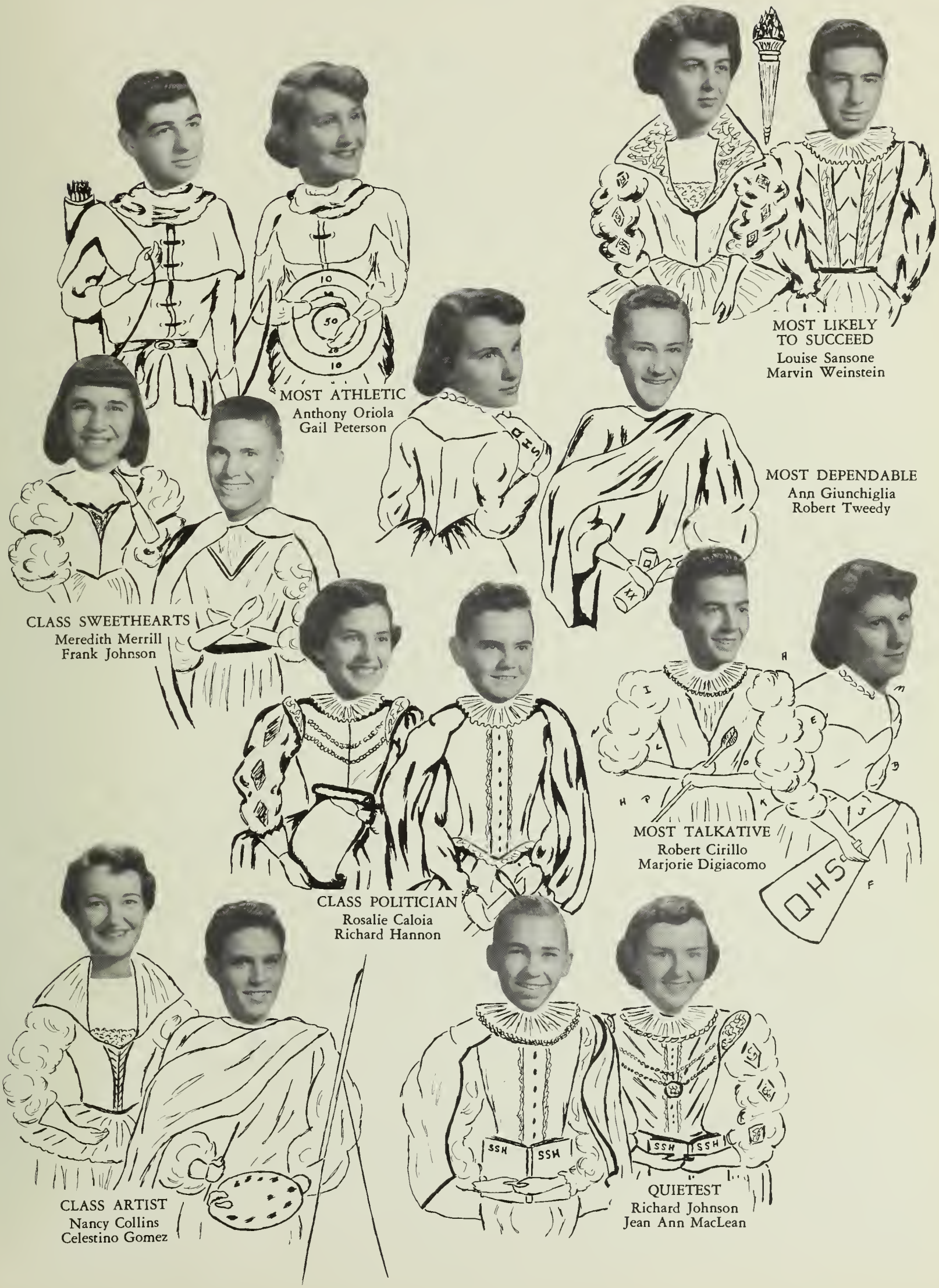
MOST ATHLETIC
Anthony Oriola
Gail Peterson
MOST LIKELY TO SUCCEED
Louise Sansone
Marvin Weinstein
MOST DEPENDABLE
Ann Giunchiglia
Robert Tweedy
CLASS SWEETHEARTS
Meredith Merrill
Frank Johnson
MOST TALKATIVE
Robert Cirillo
Marjorie Digiacomo
QHS
CLASS POLITICIAN
Rosalie Caloia
Richard Hannon
CLASS ARTIST
Nancy Collins
Celestino Gomez
SSH
QUIETEST
Richard Johnson
Jean Ann MacLean

CLASS WILL

We, the class of 1954, residing in the city of Quincy, the county of Norfolk, in the state of Massachusetts, being of sound and disposing mind and memory, do hereby make, publish, and declare this to be our last Will and Testament, hereby revoking all former wills and codicils by us at any time heretofore made.

First: We direct that our just debts and funeral expenses be paid by our Executioners, as soon after our decease as may be practicable.

Second: As soon after our departure as may be practicable, we authorize our Executioners to collect our various papers, documents, and records, which may be found in Miss Flynn's filing cabinet in Room 114, and authorize and direct them to preserve such of these as may be of value or of use to the estate or to others and to destroy the rest. Our secretary, Miss Cole, or if she is not available, our assistant, Miss Salvaggio, will be able to disclose full information concerning all claims which we may have against others at our departure and facts and circumstances relating to any claims which may be pressed against our estate.

Third: We give and bequeath our property in the following manner:

To Mr. Wilson: — A two-way telescope between his office and the cafeteria for use during homeroom period and after 2:30.

To Mr. Anderson: — A gold-plated monogrammed lasso.

To Mr. Finnegan: — A "T" shirt of his own, so he won't have to wear school property.

To Mr. Shaw: — A month's rest and a bottle of nerve pills.

To Mr. Bennett: — An automatic student tabulator.

To Mr. Cutler: — A life-time seat in the U.N.

To Miss Iaconis: — Another summer on the Riviera.

To Mr. MacLean: — Bob Cousy.

To Mrs. Campbell: — A recipe for "Good" soup.

To Mr. Briggs: — An Egyptian Pyramid for the purpose of illustrating solid geometry.

To Mr. Deane: — A graduated cylinder with a Ph.D.

To Mr. Sullivan: — An undefeated football season.

To Miss McHardy: — A genuine flea circus equipped with carrying case (cocker spaniel!)

To Mr. Hutchinson: — A homing puck.

To Miss Marr: — A souped-up pogo stick for getting around in her counseling.

To Miss Reddy: — Ads! Ads! Ads!

To Mr. York: — Many more years at Q.H.S.

To the rest of the faculty: — Patience to continue teaching another year without giving it all up!

To the Pony: — A charlie-horse.

To the Indian: — A squaw.

To the Class of '55: — Co-ed gym classes.

To the Spanish Club: — One slightly thrown bull.

To the Rifle Club: — One bullseye from the Spanish Club.

To the Radio Club: — 13 short Waves and 2 tall Wacs.

To the Custodians: — A book entitled "How to Clean up in the School Racket."

To the Goldenrod Editors, Staff Members, and Faculty Advisors: — All our appreciation for making the book a success.

To Q.H.S.: — A set of chimes to replace the old buzzer for the P.A. system.

To the Baton Squad: — A pat on the back for the great work accomplished.

To the sophomores: — Part of the humor and wit seniors enjoyed.

To the basketball team: — A few of the Globetrotters' fancy plays.

The cheerleaders leave: — A recording of loud yells and cheers to help along the school spirit.

Marvin Weinstein, our President, leaves his headline titles and a few of his A's to next year's President.

Louise Sansone leaves her calm and sincere philosophy of life to future Veeps.

Lois Hanlon leaves her success and part of her charming smiles, along with her high spirits, to all future students.

Phil Vitale leaves his honesty with a piggy bank to succeeding treasurers.

Anthony Oriola leaves his good sportsmanship and gridiron drives to Mr. Sullivan's boys.

Anne Higgins leaves her efficiency and a few extra unneeded brain-cells to those who need them.

Sonnie Willson leaves her many hours of lost sleep to the Pony's future editor.

Meddie Merrill leaves a few of her crazy antics and her sense of humor to jolt up dull sessions.

Judy Leadbetter leaves a few hard bangs of the gavel to keep order in Tri.

After school cafeteria groups leave their laughs and fun to be enjoyed by other brave students — with no damage to cafeteria tables.

In Witness Whereof, We, The Class of 1954, have to this our Last Will and Testament, subscribed our title and set our seal this last day of our school year 1954.

Witnessed by —

Bill Shakespeare, now residing at Westminster Abbey, London, England.

Macbeth, now residing with the Witches (Where all *good* witches go!!).

Ophelia, now resting peacefully in her watery grave.

GOLDEN ROD STAFF

Advisors: Misses Ethel Crockett, Margaret Flynn, Marie Poland, Eleanor Reddy, and Catherine Walsh.

Editors:	Mary Fee	Anne Higgins
Business Manager:	Judy Cole	
Literary Staff:	Lorraine Avitable	Janet Hartrey
	Joan Burgess	Virginia Hodgkinson
	Leona Ciardelli	Carolyn Johnson
	Frances Coury	Priscilla Nowe
	Mary Foley	Jean Ann MacLean
	Jean Gellatly	Jean Palmer
	Carol Lee Griffin	Elaine Pepi
	Lois Hanlon	Eleanor Quirk
	Richard Hannon	Carol Rudderham
	Bernice Sage	
Business Staff:	Beverly Gadapee	Sandra Linwood
	Arlene Annan	Robert Tweedy
	Dorothy Mullaney	Roberta Mattson
Art Staff:	Lois Hanlon	Elaine Pepi

ACTIVITIES

Besides your cheer, you shall have sport!

GOLDEN ROD

LITERARY STAFF

First Row, Left to Right: Carol Lee Griffin, Jean Palmer, Mary Fee, Anne Higgins, Eleanor Quirk, Carolyn Johnson. Second Row: Lois Hanlon, Joan Burgess, Jean Gellatly, Janet Hartrey, Elaine Pepi, Bernice Sage, Jean Ann MacLean. Third Row: Virginia Hodgkinson, Leona Ciardelli, Mary Foley, Lorraine Avitable.

BUSINESS STAFF

Arlene Annan, Judy Cole, Sandra Linwood, Beverly Gadapee. Missing are Dorothy Mullaney, Joan Antonucci, Robert Tweedy.

First Row, Left to Right: Judy DellaBarda, Meredith Merrill, Aarne Hartikka, Jean Palmer, Sandra Willson, Louis Scolameiro, Ann Guinchiglia, Donald Chase, Judy Cole, Adrian DiDenardis. Second Row: Mary Tirone, Jean Kelsey, Joyce Hayes, Annette DiGusto, Joan Antonucci, Marie Tozzi, Barbara Sheehan, Arlene Annan, Joyce Haynes, Beverely Clare, Nancy Johnston, Lorraine Avitable, Annette DiGusto, Marjorie Nannis, Felicitas Preston, Rosalie Caloia, Zaida Hassan. Third Row: Bette Johnston, Kathy Bilodeau, Carol Scheruch, Betty Ann Sargent, Linda Silenzi, Gerry Patriarca, Diane Vignoni, Cynthia Stevens, Joan Lechthaler, Georgia Varveris, Francis Coury, Judy Larson, Jean Palmer, Midge Djerf, Joanne Hawkins, Bernice Sage. Fourth Row: Peggy Quinn, Carol MacKinnon, Roberta Holzman, Anita Fabrizio, Tony Tenore, John Chiavaroli, Ed Kelly, Frank Johnson, Dick Storella, Theresa Haddad, Carol Warmington, Phyllis Cairns, Arlene Clancy.

Left to Right: Aarne Hartikka, Meredith Merrill, Louis Scoliemeiro, Sandra Willson, Judy Cole, Ann Guinchiglia, Jean Palmer.

PONY EXPRESS

FRENCH CLUB

First Row, Left to Right: Carol Sealund, Barbara Sheehan, Lois Hanlon, Roberta Tapella, Nancy Collins, Noel Caseley, Seymour Hall, Hobart Robinson, Richard Faux, Gordon Edwards, Marie Tozzi. Second Row: Felicitas Preston, Patricia Chang, Barbara Reed, Georgia Varveris, Elaine Pepi, Phyllis Cairns, Doris Hayes, Elizabeth King, Mary Arapoff, Gail Ouellette, Barbara Brett, Betty Georgeaklis, Nancy Jones, Georgina Gizzerelli, Miriam Berkovitz, Carol Rudderham. Third Row: Nancy Pedersen, Roberta Mattson, Norma Caron, Arlene Clancy, Carol Lee Griffin, Eleanor Quirk, Jean Palmer, Elaine Tenenbaum, Anne Higgins, Judy Bullard, Mary Hudson, Janice McDonald, Ina Hakkila, Barbara Keefe. Fourth Row: James Harold, Greg Seymourian, Lawrence Dunbar, Robert German, Charles Silva, Henry Barbour, Albert Barbour, Kenneth Grant, Harold Crowley, Sumner Goldman, Walter Steen.

GERMAN CLUB

First Row, Left to Right: Sandra MacKinnon, Jo-Alta Hadley, James Sandonato, Anna Capone, Sally Williams, Nancy Crooker. Second Row: Mary Tirone, Robert Barry, Carolyn Johnson, Ruth Smith, Richard Eastman, Donald Whittemore, Robert Norton, Robert Smith, Glenn Ranta, Mary Hayes.

SPANISH CLUB

First Row, Left to Right: Priscilla Tingiz, Carolyn Johnson, Stephan Collins, Paul Roach, John Cochrane, Barbara Schwartz, Judy Cole, Judy Mackey. Second Row: Judy Curran, Jacqueline Patterson, Cynthia Stevens, Patricia McMahon, Joan Lecthaler, Robert Howes, Richard Eastman, Richard Faux, Mary Conroy, Georgia Varveris, Rita Barry, Sandra Linwood, Elaine Smith, Angela Pennio. Third Row: Maria Forte, Sandra Parc, Margaret MacLeod, Beverly Gadapee, Rutto MacKinnon, Rita Vanelli, Jeannette Foley, Arlene Annan, Theresa Chiachia, Deanne Avitable.

ITALIAN CLUB

First Row, Left to Right: Anna Valenti, Betty DiTocco, Carol Buccilli, Meroline Mezzetti, Diane Brogioli, Ines Ranieri. Second Row: Marjorie Campbell, Anthony Tenore, Arthur Lalama, Samuel R. Johnson, Robert Pizzi, Samuel P. Johnson, Ann Guinchiglia.

RADIO CLUB

First Row, Left to Right: Anne Higgins, Phyllis Cairns, Robert Smith, Robert Barry, Ann Guinchiglia, Theresa Haddad. Second Row: William Diemer, Glenn Ranta, William Anderson, Robert Grant, Ronald Arvesen, Robert Hedlund, Richard Hannon, George Fisher, Paul Felci, Winton McLennon. Third Row: Bette Johnston, Theresa Chiacchia, Carol Coppola, Janet DiTullio, Carolyn Caton, Eleanor Quirk, Francis Coury, Janet Hartrey, Deborah Brewer, Jean Ann MacLean, Mary Tirone.

Winton McLennon, Ann Guinchiglia, Robert Barry, Robert Smith.

Ronald Salters, Mary Tirone, Richard Faux.

First Row, Left to Right: Carolyn Breeze, Kathely Bilodeau, Noel Caseley, Sandra Sartorie, Valorie Ford, Meredith Hegg, Carolyn Caton, Margaret Mannex. Second Row: Jean Kelsey, Carol MacFawn, Helen Ziniti, Ann Caliri, Meredith Kamps, Beverly Clare, Jean Ferraguto, Elizabeth Johnson, Mary Tirone, Zadya Hassen. Third Row: Ellen Foster, Ilene Ferraguto, William Anderson, Ronald Salters, Richard Faux, Richard Eastman, Robert Howes, William Diemer, Dorothy Foster, Joyce Haynes.

PAGE + STAGE

TRI-HI-Y

First Row, Left to Right: N. Casely, M. Kenney, T. Haddad, K. Fruth, J. Leadbetter, B. Sage, J. Palmer, A. Fabrizio. Second Row: L. Montonaro, B. Fryer, M. DiBona, M. Merrill, S. Hill, S. Willson, J. Larsen, G. Gizzarelli, L. Hanlon, A. DiGuisto. Third Row: U. Mahon, J. Burgess, C. McFawn, Z. Hassan, P. Sivanson, C. McGibbon, B. Gadapee, C. Bayle, J. Hawkins, L. Avitable, J. Gellatly, N. Johnston. Fourth Row: B. Keefe, B. DiTocco, J. Healy, E. Jesonis, J. McDonald, P. Jones, M. Kennedy, A. Guinchiglia, N. Jones. Missing are R. LaRosa, B. Furtado, and V. Purslow.

STUDENT COUNCIL

Ann Guinchiglia, Sandra Willson, Tom Ducic, Jean Palmer, Zaida Hassan. Second Row: Frank DiCesare, David Wong, David Chamberlain, Tony Volpe, Teresa Haddad, Paul Primavera, Jim Bonafini.

HI-Y

First Row, Left to Right: John Magnarelli, Bruce Williams, Donald Tobin, Philip Vitale, Edwin Kelly, Charles Furtardo, Robert MacDonald, James Kelly. Second Row: Richard Storella, Robert Buccini, John MacNaught, James Bonafini, Richard Faux, Gerry Hartnett, Leo Whalen, William MacDermott, Fred Litterio, Anthony Volpe, Louis Scolemerio, Tony Tenore, Mathew Cordone. Third Row: John Chizvaroli, Marvin Wienstein, Frank Johnson, John Balzano, Hobart Robinson, Edward Mathieson, David MacNeice, Robert Hedlund, George Mallet, Louis DiMartinis.

HI-Y

Donald Tobin, Charles Furtardo, Edwin Kelly, and Phil Vitale.

TRI-HI-Y

Judy Leadbetter, Pres.; M. Kenny, Warden; Bernice Sage, Treas.; Kathy Fruth, V. Pres.; Theresa Haddad, Sec.

STUDENT COUNCIL

Sonnie Willson, V. Pres.; Tom Ducic, Pres.; Jean Palmer, and Ann Guinchiglia.

FUTURE NURSES

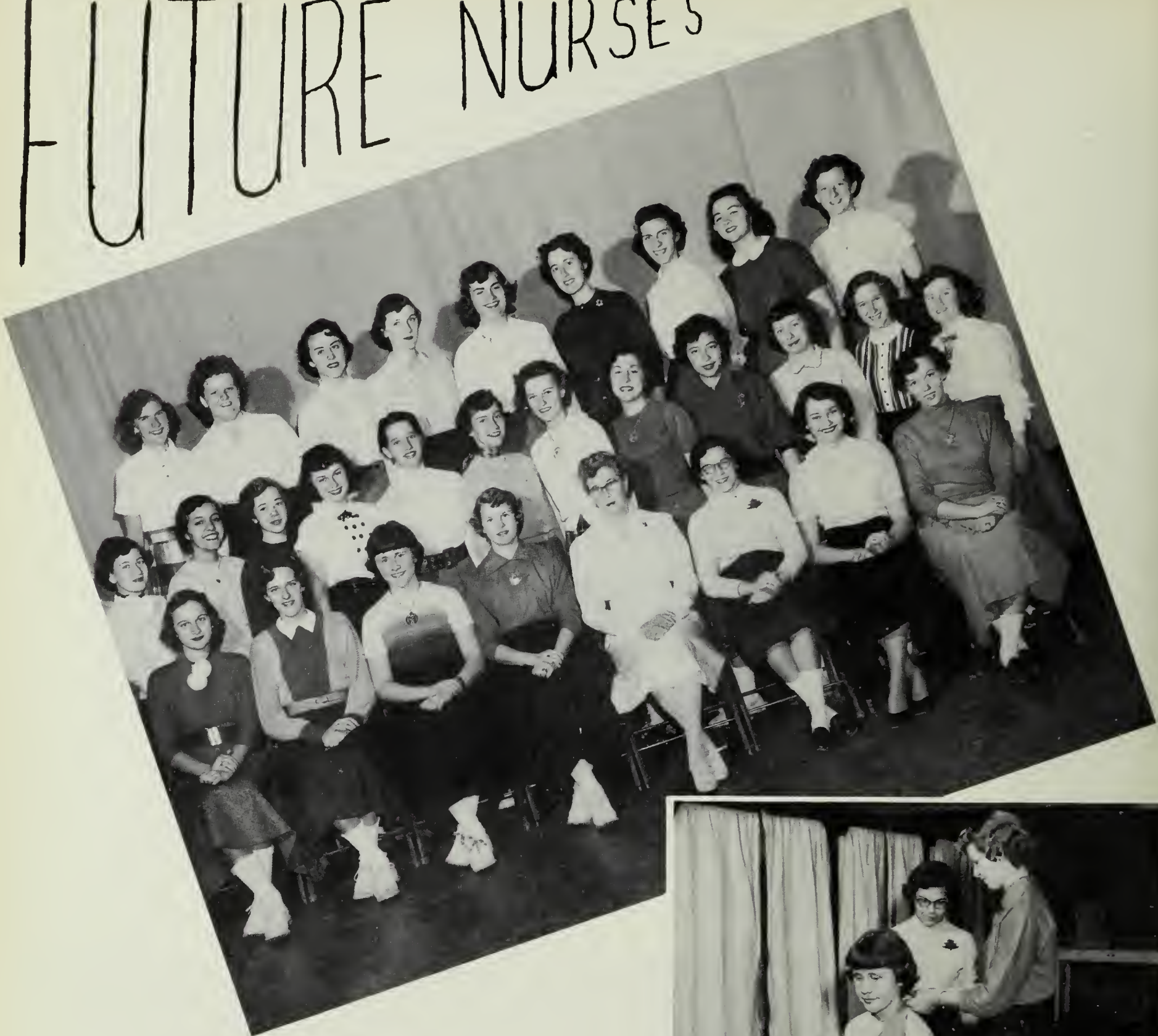

Patient—Beverly Gadapee; First Aider—Kathleen Fruth; Observer—Patricia Mottla.

First Row, Left to Right: Judith Moreau, Elaine Tenenbaum, Beverly Gadapee, Kathleen Fruth, Mrs. N. Alexander, Patricia Mottla, Sandra Woods, Carol Adams. Second Row: Judith Epstein, Anne Volpe, Marlene Hamilton, Marylou Murray, Elaine Smith, Nancy Jones, Carol Schuerch, Georgina Gizzarelli, Patricia Chang, Roberta Tapella, Esther Zaporetsky, Maureen Igo. Third Row: Phyllis Seppala, Beverly Morrison, Arlene Clancy, Joyce Benn, Ruth Smith, Sandra Satori, Roberta Mattson, Cynthia Talbot, Barbara Taylor.

First Row, Left to Right: Deborah McDonald, Sandra Woods, Roberta Mattson, Elaine Tenenbaum, Kathleen Fruth, Joyce Benn. Second Row: Marlene Hamilton, Georgina Gizzarelli, Beverly Morrison, Elaine Smith, Bernice Sage, Judith Epstein.

Mrs. N. Alexander, Marlene Hamilton, Carole Adams.

HEALTH SERVICE

LIBRARY STAFF

First Row, Left to Right: Naomi Richman, Sally Williamson, Joyce Benn, Miriam Larsen, Judy Cole, Shirley Lehto. Second Row: Marcia Stein, Robert Howes, Sam Johnson, Nancy Stewart, Winton McLennan. Missing: Carole Adams, Judy Cobb, Joan Vanner, Rita Vanelli, Margaret Soloque, Phyllis Munro, George Losee.

LIBRARY STAFF

Miriam Larsen, Joyce Benn, Judy Cole.

CREATIVE WRITING

Sitting: Richard Eastman, Richard Faux. Standing: Carolyn Caton, Anna Capone, Donald Owen.

QHS REVIEWERS

Meredith Kamps, Ann Caliri, Jean Kelsey, Mary Fee, Carolyn Breese, John D'Alessandro, Judy Epstein, Seymour Hall, George Fisher, Carol Lee Griffin, Phyllis Cairns, Robert Howes.

Q.H.S. REVIEWERS

First Row, Left to Right: Meredith Kamps, Phyllis Cairns, Judy Cole, Nancy Collins, Carolyn Breese, Judy Epstein. Second Row: Jean Kelsey, Mary Fee, George Fisher, John D'Allessandro, Seymour Hall, Robert Howes, Janet DiTullo, Barbara Ferguson, Ann Caliri. Missing: Cynthia Talbot, Carol Lee Griffin, Judy Cobb.

CREATIVE WRITING

First Row, Left to Right: Carolyn Caron, Richard Faux, Anna Capone. Second Row: Richard Eastman, Donald Owen.

NEWSWRITERS

Carol Warmington, William Diemer, Carolyn Johnson.

First Row, Left to Right: Carolyn Johnson, Carol Warmington. Second Row: Rosalie Caloia, Anne Higgins, William Diemer.

First Row, Left to Right: Francis Coury, Mary Hudson, Anne Higgins, Ann Guinchiglia, Janet DiTullio. Second Row: Lois Hanlon, Elaine Pepi, Henry Barbour, Marvin Weinstein, Louise Sansone, Lucia DiCroce, Lucille Montanaro.

Francis Coury, Mary Hudson, Henry Barbour.

NATIONAL HONOR SOCIETY

FUTURE TEACHERS

First Row, Left to Right: Janet DiTullio, Elaine Pepi, Anne Higgins, Janet Anderson, Mary Conroy, Mary Fee. Second Row: Sheila Robinson, Marie Tozzi, Joan McDermott, Diane Rich, Deborah McDonnell, Marlene Berman, Nancy Stewart, Jean Ann MacLean, Zaida Hassan.

SCIENCE CLUB

First Row, Left to Right: I. Raneri, J. Plapis, A. Barbour, R. Novack, J. Iorio, B. Reed, P. Mattola, M. Tirone. Second Row: H. Jones, M. Ducic, L. Dunbrack, R. German, R. Eastman, F. Litterio, T. Lally, C. Moore, A. Lalama, R. Johnson.

RIFLE CLUB

First Row, Left to Right: A. Lavisque, P. Tingey, J. Iorio, R. Novack, G. Ouellette, R. Sprague, C. Moore, R. Salvucci, D. Smith, B. Kiley. Second Row: M. Bando, J. Tantillo, S. Kerrigan, L. Flavin, E. Schembari, F. Burke, J. Rosenburg, L. Philips, D. Hallaron, R. Cingolani, F. Fair, B. Scotten, M. DeAngelo, E. Kimball. Third Row: A. Rotendi, W. Testa, E. Armburg, J. Coggi, P. Picciarch, W. Selgren, B. Kapsis, C. MacWilliams, L. Dunbrack, P. Appleton, G. Craig, H. Eklund, J. Palson, S. Rapo, W. Griffin, T. Smith, D. Coombs. Fourth Row: D. MacArthur, P. Primevera, R. Ames, D. Sisti, A. McEvoy, H. McGlone, R. Arveson, R. Eastman, G. Faust, J. Bartick, R. Talbot, E. Parisi, F. Marini, F. Litterio, T. Iorio, R. Garland.

F. T. A.
Left to Right: J. DiTullio, M. Conroy, E. Pepi, J. Anderson, A. Higgins.

RIFLE CLUB
Left to Right: R. Sprague, R. Novack, C. Moore, G. Oullette.

SCIENCE CLUB
Left to Right: P. Mattola, B. Reed, J. Iorio, A. Barbour, R. Novack.

BAND

Mary Arapoff, Albert Barbour, Henry Barbour, Robert Bennett, Francis Capone, Gerald Caristi, Patty Chang, Donald Chase, Aldo DelVecchio, George Deschenes, Francis DiBona, Frank DiCesare, Frank DiNicola, David Elz, Gordon Faust, John Gomez, Robert Goode, Richard Goodwin, Bruce Graham, Kenneth Grant, John Griffin, Tommy Griffin, Seymour Hall, Wendell Hobart, Mary Hudson, William Hulteen, Roger Knudson, David Kotker, Louise Lee, Alice Levesque, Richard Monsour, Beverly Morrison, David Poland, Paul Rahaim, Diana Smith, Nancy Stewart, Donald Stelling, Thomas Stone, John Whitman, Kenneth Zack.

First Row, Left to Right: M. Vogel, L. Sansone, F. Coury, N. Casely, B. Atkins, M. Hudson, M. Arapoff, M. Larson. Second Row: G. Fisher, J. Traynor, G. Ouellette, C. Keir, H. Robinson, W. Jacobson, W. McLennan.

Left to Right: M. Larsen, F. Coury, M. Hudson, L. Sansone, G. Ouellette.

CHAPEL CHOIR

GLEE CLUB

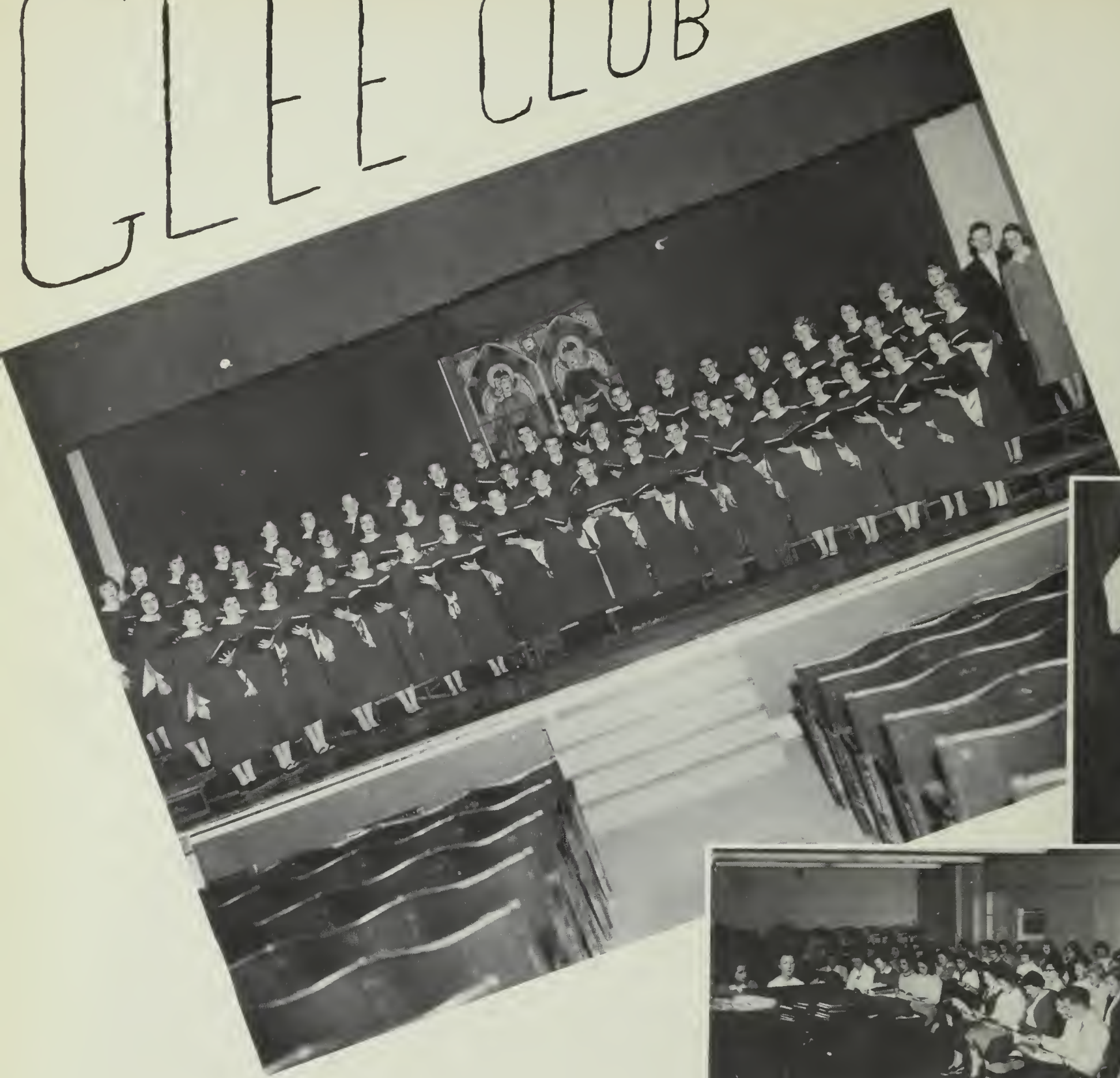

— Sight Reading New Music —

First Row, Left to Right: Joanne Abate, Irma Snyder, Carol Gosselin, Nancy Pederson, Constance Twomey, Marietta Morrell, Patricia Dwyer, Roy Colella, Kenneth Zack, Robert Goode, George Cooke, Gerald Caristi, Albin Lehtonen, Miriam Berkowitz, Anne Coska, Gwen Hopkins, Elizabeth Keefe, Mary Tirone. Second Row: Louise Coury, Emily Durante, Anne Caliri, Marie Vogel, Beverly Tangherlini, Eleanor D'Antonio, Frances Coury, Peter Ricciardi, Carl Scrivener, John Brown, David Johnston, Paul Antonelli, Robert Marlow, Phyllis Cairns, Ruth Kiley, Mary Arapoff, Nancy Cushing, Elaine Boyes. Third Row: Alice Levesque, Geraldine Devine, Carole Adams, Dianne DuFault, Carol Deery, Roberta Mattson, Eleanor Dill, Beverly Atkins, David Elz, Ronald Karlson, James Traynor, Thomas Morrell, William Jacobson, William Westberg, Joseph LaTulippe, James Keelon, Noel Caseley, Sandra Woods, Janice Hovrin, Arlene Mikkola. Narrator, Seymour Hall; Accompanist, Louise Lee.

First Row, Left to Right: L. Ciardelli, A. Annan, C. Gilmore, R. Caloia, T. Haddad, N. Collins, R. Tapella, M. Mattie, J. Lechthaler, M. Foley. Second Row: J. Epstein, P. Ribak, G. Varvares, F. Coury, J. Cole, C. Adams, J. Benn, H. Marchetti, J. Palmer, C. Johnson, C. Warmington, C. Griffin, J. Fryar, J. Hadley, C. McKinnon, L. Sansone, B. Taylor, C. Stevens. Third Row: A. Volpe, E. Zaporetsky, S. Salvucci, L. Mariano, D. Aspesi, M. Gravina, M. Moscardelli, S. Linwood, E. Jesonis, B. Tangherlini, M. Sandonato, M. Djerf, J. Perucich, B. Tirrell, H. Ziniti, D. Vignoni, B. Caldarara, J. Ahola, M. DiNardo. Fourth Row: J. Antonuci, R. Starr, B. Gadapee, M. Murray, J. Burgess, S. Sprowl, J. MacLean, G. Gellatly, G. Gizzarelli, M. Merrill, K. Fruth, M. DiBona, N. Johnston, M. Nigro, A. Giunchiglia, N. Jones, A. DiGusto, M. Larson, C. Bersani, L. Beaumier.

Presiding: T. Haddad. First Row: A. Blake, J. Lechthaler, N. Collins, R. Caloia, M. Foley. Second Row: M. Mattie, L. Ciardelli, C. Gilmore, R. Tapella.

GIRLS' CLUB

MAJORETTES

First Row, Left to Right: J. MacLean, G. Winders, J. Luoni. Second Row: M. Igo. Third Row: J. Haynes, S. Sprowl, R. Kiley, N. Jones, J. Cole, L. Decker, M. Murray, A. Annan, K. Hervimaki, R. LaRosa.

First Row, Left to Right: M. Robbins, F. Soule, L. Ciardelli, M. Nigro, M. Mula, C. Adams, A. Mills-Price, B. Brett. Second Row: B. Milliken, S. Jones, P. Jones, B. Boretti, D. Bertoni, C. Long, J. Perrone. Third Row: J. Melony, J. Hutchinson, B. Ekbon, J. Antonucci, S. Pace, N. Pederson, Z. Hassen.

DRILL TEAM

CHEERLEADERS

QUINCY
QUINCY
QUINCY

First Row, Left to Right: Anita Fabrizio, Pauline Plant, Geraldine Bruno, Charlotte Boyle, Betty Lou Cullen, Jane Healy. Second Row: Eunice Mahon, Elaine Gullickson, Geraldine Patriarca, Margaret Dalrimple, Pauline Beal, Carol MacFawn.

J.V. CHEERLEADERS

BOWLING

First Row, Left to Right: Belezos, Perrone, Mills-Price, Varveris, Jesonis, Keefe, Kiley, Olofson. Second Row: Robinson, Sprowl, Annan, Conlon, Brett, Rich, DellaBarba, Frazier, Roberts, Mrs. Boari. Third Row: Foley, Snouding, Sullivan, Gadapee, Rossetti, Conway, Williamson, Lehto, Thomson, Ross, LaForest. Fourth Row: King, Inmap, Campbell, Collins, Woods, Hakkita, Hadley, Nicholson, Haynes.

BOWLING

First Row: Varveris, Foley, Sullivan, Rich.
Second Row: Keefe, Belezos, Jesonis.

BADMINTON

Keefe, Hadley, Sprowl, Mankin, Kimball, Leadbetter, Cole, Taylor.

G. A. A.

Leadbetter, Peterson, Varveris, Keefe.

BADMINTON

First Row, Left to Right: Silenza, Griffin, Varveris, Hadley, Keefe, Jesonis, Cole, Sprowl, Annan. Second Row: Mrs. Boari, Hervimaki, Boyle, Scotten, Barnull, Gadapee, Seppola, Mahoney, Djerf, Peterson, Taylor, Parker, Schuerch, Nigro, Antonucci, Mankin. Third Row: Morgan, Silenzi, Currie, Kimball, Foley, Ross, Cullen, Perrone, Conway, Belezos, Williamson, Tantillo, Marrazto, Beal, DellaBarba.

GIRLS' ATHLETIC ASSOC.

First Row, Left to Right: Seppola, Antonucci, Mahoney, Ziniti, Tirrell, Murray, Perucich, Djerf, Peterson, Varveris, Keefe, Jesonis, Leadbetter (absent), Cole, Hawkins, Larson, Johnston, Parker, Jones, Haddad, Taylor. Second Row: Igo, Annan, Nigro, Gadapee, Luoni, Hadley, Schuerch, Griffin, Fruth, Merrill, Sage, Gizzarelli, Gellatly, Avitable, Sprowl, Hervimaki.

BASKETBALL

First Row, Left to Right: Ziniti, Perucich, Merrill, Currie, DellaBarba, DiDonatis, Morano, Gellatly, Hervimaki, Honkenon, Ahola, Avitable, Hawkins, Johnston, Tirrell. Second Row: Larson, Gillis, Keefe, Antonucci, Varveris, Haddad, Griffin, Cole, Jesonis, Sprowl, Annan, Caron, Peterson, Djerf. Third Row: Kelsey, Kimball, Stein, Pennio, Beal, Grazioso, Primeveria, Sheehan, Murphy, Curran, Houle, Bocanfuso, Crooker, Bebower, Mathis, Barry, Ferraguto, Thorton, Regalia, Avitable, Manfra, Soper, Mrs. Boari. Fourth Row: Tartillo, Nammarah, DiBona, Foster, Ford, Foley, Ross, Middendorf, Sullivan, Mooney, Snowling, Barba, Vogel, Lehto, Lavoot, Perucich, Tirrell, Williams, Saliba, Morgan, Silenza, Mattson, Mariato. Fifth Row: Haynes, Kiley, Schuerch, Cullen, Foster, Thomson, Magee, Chang, Borwell, Perrone, Mills-Price, Woods, Hakkita, Hadley, Scotten, Ferreguto, Murray, Boyle, Ruggles, Nicholson, Belezos, Conway, Rossetti.

First Row, Left to Right: Andrews, Hervimaki, Beal, Della-Barba, Douglas, Bebower, Morand, Foley, Ross, Grizioso, Crooker, Mathis, Barba, Manfra, Soper. Second Row: Gallatly, Ferraguto, Schuerch, Cole, Haddad, Griffin, Varveris, Jesonis, Antonucci, Peterson, Avitable, Middendorf, Foster, Sargent, Thornton. Third Row: Mrs. Boari, Ruggles, Starr, Pennio, Kimball, Read, Vogel, Seppola, Gadapee, Kiley, Haynes, Perucich, Lavoot, Tirrell, Williams, Houle, Williamson, Stein, Ferraguto, Curian, Boyle, Cullen. Fourth Row: Brett, Mooney, Shahon, Murphy, Lehto, Fagan, Stranberg, Belzano, Sansom, Belezos, Clare, Duncan, Murray, Linehan, Kappler, Scotten, Sprowl, Murray, Silenzi. Fifth Row: Calderona, Ziniti, Djerf, Hawkins, Larson, Tirrell, Perucich, Merrill, Barwell, Gittis, Caron, Woods, Larsen, Rundquist, Hadley, Hakkila, Lawrence, Keefe, Furgenson, Mills-Price, Perrone, Johnston.

VOLLEYBALL

Cole, Griffin, Jesonis, Varveris, Antonucci.

VOLLEYBALL

FOOTBALL

First Row, Left to Right: Coach Sullivan, John Tangerlini, Jim Kelly, Ed Kelly, Don Tobin, Andy Oriola, John Magnerelli, Dick Storella, Tony Volpe, Don Deardon, Paul Gosselin, Coach Finnegan. Second Row: Coach Ryan, Dave LaTrangelo, John Fanara, Larry Kingston, Jim Russo, Marv Weinstein, Jim Colclough, Bob Derbes, Walter Peterson, Arne DiNicola, Marmand Gunderson, Dennis Hollaran, Coach Chrusciel. Third Row: Dick Derbes, Ralph Morrison, J. Vickers, Paul Primavera, Bill Peruzzi, Jim Solander, Glenn Craig, Barry Kennedy, Bob Callan, Bill Doyle, John Brown, Moruicy Halten, Dick Faux. Fourth Row: George Ojala, Bob Hedlund, Myner M. Stone, George Tobin, Eldred Farrel, Mike Angelis, John Chiavvoli, Lou DiMartinis, Ronald Leone, J. Nodere, B. MacDonald, Vincent Moscardelli, Jim Lyons, Huck Listman.

RECORD

Quincy vs Brookline	7-13
Quincy vs Chelsea	2-13
Quincy vs Everett	13-19
Quincy vs Weymouth	0-28
Quincy vs New Bedford	6-0
Quincy vs Arlington	14-14
Quincy vs Newton	Cancelled
Quincy vs Brockton	0-24
Quincy vs North Quincy	7-20

FAVORITES OF THE GRIDIRON

MEMORIES

1

9

5

3

HOCKEY

First Row, Left to Right: T. Marcel, J. Chiavaroli, R. Younie, F. LaPierre, D. Wong, D. Muir. Second Row: J. Bonafini, D. Lyons, F. LaManno, J. Zanadelli, R. Cassano, B. Chella, B. Marlow, Mr. Hutchinson, E. Hartford (Manager).

HOCKEY RECORD

Tied for second place in the league

Quincy	2	Hingham	3
Quincy	1	North Quincy	3
Quincy	6	Milton	6
Quincy	2	Christopher Columbus	2
Quincy	1	Archbishop Williams	0
Quincy	1	Hingham	3
Quincy	0	North Quincy	0
Quincy	4	Christopher Columbus	3
Quincy	0	Milton	0
Quincy	3	Archbishop Williams	0

BASKETBALL

BASKETBALL RECORD

Quincy	74	Alumni	65	Quincy	51	Everett	45
Quincy	58	North	42	Quincy	41	Somerville	69
Quincy	51	Chelsea	48	Quincy	49	Revere	57
Quincy	59	Everett	45	Quincy	83	Lowell	40
Quincy	49	Somerville	82	Quincy	70	Malden	54
Quincy	50	Revere	46	Quincy	70	Medford	74
Quincy	65	Lowell	46	Quincy	66	Brockton	63
Quincy	55	Malden	46	Quincy	70	North	58
Quincy	63	Medford	47	Quincy	53	Salem	50
Quincy	43	Chelsea	39	Quincy	53	Lawrence Central	67

First Row, Left to Right: Dick Ruggles, Bob Coleman, Hobie Robinson, Bruce Williams, Ron Deardon, Bob MacDonald, Marv Weinstein, Jim Kelley. Second Row: Coach MacLean, Coach Levey, Andy Oriola, George Forsythe, Jim Colclough, Clem Nelson, Ed Mathieson, Phil Vitale, Mario Lopez, Ralph Morrison, Steve Needel, Coach Finnegan, Paul Rahaim. Missing is Steve Collins.

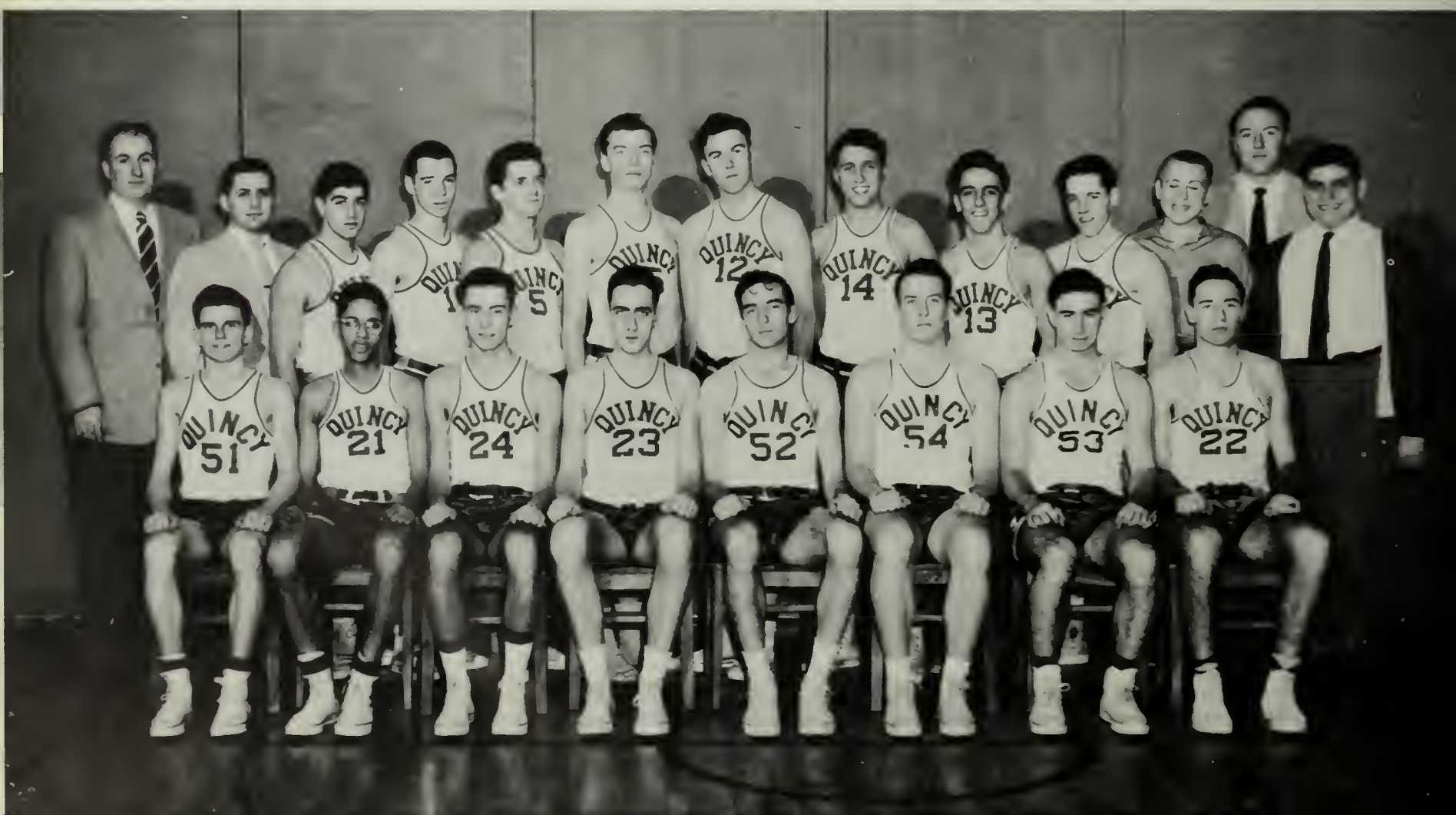

JV'S

First Row, Left to Right: Jack Brown, Jim Colclough, George Forsythe, Clem Nelson, Tom Marrell, Lou DiMartinis, Ron Leone, George Dempsey. Second Row: Coach MacLean, Coach Levey, Walter Morse, Bill Hulteen, Al Rhodes, Dave Poland, Dave Booth, Billie Farrell, Dick Taylor, Coach Finnegan. Third Row: Glenn McGhee, Larry Dunbrack, Dick Hubbard, Earl Allsoy, Allie McInnis, Paul Shanley.

BASEBALL

First Row, Left to Right: L. DiMartinis, R. Campbell, D. Tobin, S. Collins, R. Hedlund, V. Morscadelli, J. Colclough, R. Smith. Second Row: Coach Sullivan, A. Tenore, R. Ruggles, A. Oriola, R. Morrison, M. Lopez, A. Lattner, McNaught, G. Mallette, R. Hannon.

RECORD

Teams played in order: Newton, Revere, Somerville, Chelsea, Everett, Malden, Medford, North Quincy, Lowell, Revere, Somerville, Chelsea, Brockton, Everett, Malden, North Quincy, Medford, and Lowell.

Won: 9 Lost: 6

Finished third in League.

CROSS COUNTRY

The Start!

The Finish!

First Row, Left to Right: Lee Pettingill, Walter Morse, James Kelly, Andrew McEvoy, James Iorio.
Second Row: Art Lalama, Mr. York, William Freel.

BIG MOMENTS

TOP TEN

SCHOLASTIC LEADERS

CLASS OF 1954

HENRY BARBOUR

MARVIN WEINSTEIN

FRANCES COURY

CLAIRE DELANEY

MARY FOLEY

RUTH SMITH

LUCILLE MONTENARO

LOIS HANLON

ANNE HIGGINS

MARY HUDSON

SENIOR

Toni Bob Tom

LORRAINE AVITABLE

To Toni appropriately went the honor of being chosen Quincy High's head cheerleader. Vivacious, she is full of pep and vitality and wants everyone to have plenty of school spirit.

Born and bred in Quincy, Toni attended the Willard School, Central Junior High, and much to our delight, Quincy High School.

Above all else, Toni is musically inclined. She is a talented pianist and enjoys relaxation while playing. Most gifted pianists care very little for "canned" music, but not Toni. She enjoys any record by Jerry Vale, Perry Como, Kay Starr or the Hill Toppers.

Toni's future will start with a course at the Katherine Gibbs Secretarial School. She wishes to become a successful secretary and then after a few years to marry and settle down.

ROBERT COLEMAN

Quincy High is very proud to salute one of the finest members of the Class of '54, Robert Coleman of Quincy Trade.

Bob, born in West Medford, Mass. on April 10, 1936, was the second son and youngest of three children of George and Marie Coleman.

An active member of the basketball team, Bob also enjoys track and football. In the Cunningham Junior High in Milton, he was first-string football and basketball player, and the Milton High coaches had great plans for the young star. However, Mother Coleman stepped in and suggested Quincy Trade School. Milton High's loss was definitely our gain.

While most teen-agers spend their leisure time loafing around, Bob likes to tinker with mechanical things. He really enjoys doing something "constructive".

After graduation, our special senior will be apprenticed as a sheet metal mechanic for five years. "At the end of this time, however," Bob said with a gleam in his eye, "I'll be earning around $3.00 an hour." We call that something worth waiting for!

TOM DUCIC

Who likes flashy convertibles (preferably yellow) and real jazz by Louis Bellson, Flip Phillips, and Fats Domino? Whose favorite food is frankforts and beans? Who else but — you guessed it — Tom Ducic. The big moment in which one of Quincy High's friendliest boys was born took place at Quincy City Hospital on October 18, 1936. Raised in Quincy, Tom attended the Pollard School, Point Junior and then QHS. His hobbies are outdorr sports, especially hunting and fishing. He likes to draw and was thinking of taking up commercial art. His ideal girl (he's an authority on women!) is tall and slim, with light brown hair. His greatest dislike is people who try to be what they are not. Tom's big moment came when he was elected president of Student Council.

As for the future, Tom would like to go to some southern college, preferably the University of Miami to major in business administration. After college comes the Marines.

THERESA HADDAD

Is there anyone in QHS who doesn't know Tessie Haddad? If you don't know her, just look more closely at the flash that whizzes by you in the corridor — that's Tessie!

Tess has spent much of her spare time working for just about every activity in QHS. After coming to us from Point Junior High, she started right in on her active part in high school life. As a sophomore she was in Tri-Hi-Y and played on the badminton, basketball and softball teams. During her junior year, she worked on the PONY staff, was chairman of the ring committee, continued in Tri, and added Girls' Club to her already heavy schedule. Everyone knew her in her last year as secretary of Tri, president of Girls' Club, and an active participant in most girls' sports. Radio Club continued to count on her presence at meetings, and Student Council and Prom Committee were added to her agenda.

This busy girl came into the world on May 10, 1937 in Quincy City Hospital to her parents Mr. and Mrs. Fay Haddad. With her ambition, pleasing personality, and ability, we are sure she will be a success.

MARIE MULA

Marie was born on June 28, 1936 at Quincy City Hospital to Mr. and Mrs. Joseph Mula. After attending Adams School and Point Junior High, she arrived at QHS, where she is now a popular senior.

Perry Como, Eddie Fisher, and Theresa Brewer are among her favorites in the recording field. Outside of School, Marie likes to dance and swim, play records, and go to basketball and football games. Her favorite foods are anything Italian, preferably spaghetti or pizza.

Marie experienced her most embarrassing moment when, at the Thanksgiving rally, she dropped her baton and it landed among the members of the band.

After graduation Marie plans to become a secretary. We're sure she'll be a perfect "Private Secretary"

Tessie Marie

SILHOUETTES

Andy Pete Gus

ANTHONY ORIOLA

At any QHS football game on a Saturday afternoon, how could you help but notice that husky, hard driving, fighting full-back, our own Andy Oriola?

"Ori" was presented by the stork to Mr. and Mrs. Van Oriola at Quincy City Hospital on December 28, 1934. Little did QHS know that in seventeen years it would admit such an outstanding athlete.

As far as Andy's education goes, he went to the Atherton Hough and Coddington grammar schools, then stepped up to Central Junior High, and finally came to QHS. Ever since he was a little tyke, Andy has always liked and partaken in sports. He not only plays football, but also basketball and baseball.

"Ori" is one of those easy-going persons who has a "terrific" sense of humor, along with his nice personality. But to "get his goat" this is all he needs — girls who talk a lot (he finds them particularly annoying), men ballet dancers, and people who disturb him while he's sleeping.

Andy considers his big moment "the first varsity football game I played during my sohpomore year".

He has no specific plans for after graduation but to him best wishes go from his classmates.

GAIL PETERSON

Gail Peterson, Quincy High's outstanding athlete, first bounced into existence on February 15, 1935 at the Quincy City Hospital.

She attended Coddington and Central, where she first became prominent in sports. She likes all sports, Marines (named Paul), and food. As for dislikes, homework and school top her list.

Outside of school Gail can be found working in the Enterprise or shadowing "Midge". She also enjoys rollerskating and swimming. In her spare time she listens to her favorites, Theresa Brewer and Perry Como singing their latest. As for food — steak and fried clams top her list. She particularly enjoys watching movies starring Marlon Brando.

That certain man in her life must be in the USMC, be 5′9″ tall, with dark brown hair, blue eyes and named, of course, Paul.

Here at QHS Gail's pet peeves are getting caught eating lunch and (Mrs. Boari take note) taking showers. Gail is president of the GAA and an active member of all girls' sports. Her most exciting moment was being chosen "Most Athletic Girl" in our class census.

We, at QHS wish you the best of luck in the future, Gail.

PAUL ROACH

Paul Roach, known to all his friends as Gus, let his first scream pierce the air on April 8, 1937 at Quincy Hospital. Since his bottle days, he has learned to appreciate pizza, fried clams, and spaghetti and meatballs. Popular music gets its share of his time since his favorites are Perry Como, Jerry Lewis, and Dinah Shore. Throughout his years spent at Merrymount Grammar and Central Junior High schools, Paul has always enjoyed all sports. He revealed his favorite as sailing, however.

Serious minded Gus has a definite pattern for his ideal girl. She must be 5′2″ tall (exactly!), have blue eyes, blond hair, a "nice personality", a sense of humor, and like sports. His ideal date with this dream (?) girl would consist of an evening spent at the Totem Pole, then home via that ever popular Wollaston Beach.

Everyone has a pet peeve, and this lively senior is no exception. Paul just can't stand teachers who keep you after the bell's rung — especially at lunch time!

President of the Spanish Club and chairman of the Prom Committee, Gus plans to enter Boston College to study business administration. We know he'll succeed.

SANDRA WILLSON

Sonnie

Who would ever guess that the "Most Popular" girl at QHS was perhaps one of the loneliest? Born on November 27, 1936 in Philadelphia, Sonnie Willson arrived at Central Junior High five years ago. There she was a member of Student Council, which certainly qualified her for the position of Vice-president of QHS's 1953-4 Student Council. Living practically in Houghs Neck, Sonnie found that at the end of the school day "all the kids would go one way, but never *my* way".

QHS has known this vivacious girl as the hard-working editor of the PONY (even though she won't put her name on the masthead!).

Sonnie lists her favorite foods as frappes, lasgna, grilled cheese sandwiches, cokes and french fries. Her ideal boy must be taller than she, have a wiffle, be a good dancer, and — here she just waves her hands in the air!! Her ideal date, be it big or small, is just "something to remember".

After graduation, Sonnie plans to go to business school for a year and then do office work. QHS wishes the very best to this greatest of gals — the human dynamo.

GAIL WINDERS

Gail

Have you ever been in a tussle with a lobster — and lost? Well, it seems that Gail Winders was, and it happened at Cain's. But, in case you don't know who Gail Winders is — and that is unlikely if you've been at QHS for any length of time — she is our head drum majorette and one of QHS's favorite people.

Aside from lobster fighting, Gail enjoys swimming, dancing, and sports activities in general. When it comes to boys, Gail likes someone with blue eyes, a sense of humor, and a nice personality. What she does *not* like are — catty girls, people who are never on time, jealous girls, and boys with a line. Records by Doris Day rate highly with this gal. Her desire for good food would qualify her to be a gourmet. Among her favorites are pizza, chop suey, and spaghetti and meatballs.

Gail thinks QHS is tops and says she wouldn't want to go to any other school. Well, QHS is pretty proud of Gail and the wonderful job she has done being head drum majorette.

TOPS IN

FRANCIS LaPIERRE

Highest scholastically in Quincy Trade School is the goalie on our hockey team, Frank LaPierre. Born in Boston on August 25, 1935 to Annie and Frank LaPierre, he attended the Mass. Fields Grammar School, Central Junior High, then Trade.Now studying cabinet making, Frank thinks that Trade is "good for anybody who likes a trade and who can get out of it what he puts in". (It's obvious *he* has!) He plans to follow in his father's footsteps and to go into carpentry.

Biggest thrill for Frank came when he went on his first hunting trip, and his most horrible day at QHS took place last year when he was *almost* thrown out of school.

Seen every Thursday night during the ice season guarding the Quincy goal at the Arena, Frank has led Tom Sullivan of the Ledger to say, "Frank LaPierre has been tremendous this year in the Quincy goal —." QHS wishes the best to its favorite goalie.

Frank

John

JOHN C. MURPHY

John, who tied with Richard Talbot for second honors in Trade, is studying auto mechanics and plans to follow through after graduation. He is considering a stint in the service and "who knows, maybe settle down". Born on June 1, 1934 he has attended Atherton Hough, Central, and Quincy Trade. He describes his Ideal Girl as one who has a good personality and is "well-behaved". John enjoys dancing very much. His most exciting moment will come when he graduates from school. "I'll be sorry to leave Quincy Trade School," he said with a huge grin. It's certain, however, that Quincy Trade will be sorry to lose John.

RICHARD TALBOT

Richard Talbot, a prominent member of Trade, was born in Quincy on July 17, 1934. He attended Mass. Fields School, Gridley Bryant, and naturally QHS. He ranks second scholastically, tied with John C. Murphy. Girls, swimming, good shows, records, and music all rate with Dick. "Stuck-up girls" don't get a second glance. Evidently Dick thinks the same as John Murphy, for he placed personality and understanding above looks when he described his Ideal Girl. After graduation, he's thinking either of going into tool-making or the Navy. Dick is in the Navy Reserves and has already gone on his first cruise. Whichever career he chooses, his outstanding scholastic record will certainly pave the way for many successes in the future.

DAVID CHAMBERLAIN

"Just plain Dave" was born on July 23, 1936 in Waltham. He lived in Brookline until his family moved to Quincy and he arrived at Central. He felt Trade would be more profitable than just taking a general course at the high school.

Dave has no embarrassing moments for publication, but the two thrills he recalls are being elected to Student Council (one senior represents Trade every year) and having his work displayed in the Granite Trust Building. He likes all sports, especially basketball. When asked if he liked to eat, he commented, "Do I?" Ideal meal includes an old fashioned hamburger and a coke.

Currently in sheet metal, Dave plans an engineering career, if the Army doesn't step in. Ranking third in the entire senior class at Trade, we're sure only good luck will dog his footsteps.

Dick

Dave

TRADE

Paul

RICHARD BIRCH

Richard Birch, born on September 23, 1935 at the Quincy Hospital, attended the Montclair Grammar School, North (*that* word is appearing in a Quincy Yearbook??), and after the ninth grade decided to enter Trade. Dick has completed his course in sheet metal so successfully that he won a four way tie for fourth place scholastically. When asked about his future, he stated that if the Army didn't get him, he would continue with sheet metal work.

Typically a teenager, Dick likes hillbilly music, but will tolerate popular, too. Atypically, he shuns girls and declares he will not marry. His many hobbies include model railroading, photography, and ham radios. Highest on his list of favorite foods is fried clams.

For the curious (you'll note that there is no picture here or elsewhere), Dick is a lanky 6′3″ with brown hair and blue eyes. Continuing in his already successful course, we're sure he'll make his mark.

PAUL COLLINS

Trade certainly must have a great deal to offer. Paul Collins, again fourth high scholastically, commutes daily from Randolph. Born in Weymouth on March 2, 1936, all of Paul's pre-QHS schooling was in Randolph. His only comment on QHS is on its large size. Now studying pattern making, Paul plans to attend Wentworth Institute after graduation.

A member of Rifle Club, he likes popular music, pizzas, steaks, and has no ideal girl. At least twice a week this quiet senior will be found ensconced in a nearby movie theater, viewing (if he's lucky) his favorite, Jimmy Stewart.

To Paul, an unassuming member of the class of '54, we wish all the best of luck.

Peter

PETER DeBRUYN

Peter, one of Trade School's fourth-place-tie seniors, was born in Quincy on September 24, 1935 to Mr. and Mrs. F. J. DeBruyn.

Peter came from South Junior High and attended QHS one year before entering Trade.

He is an easy going fellow with no special dislikes, but with several likes — girls, sports, and records (especially those of Perry Como, the Ames Brothers and Theresa Brewer). His ideal girl is 5′4″, has brown hair, blue eyes, and lives in Framingham!! His ambitions are to join the Navy, to be a successful plumber, and eventually to settle down to a quiet married life. Peter's pet peeve, like that of so many men, is girls who smoke on street corners. Everyone in Trade school as well as QHS wishes him every success in life.

Pete

PETER LEAVITT

Pete Leavitt, the likeable redhead who also tied for fourth place, came to QHS directly from North Junior!! He's careful to add, however, that he likes Quincy Trade as much as he liked North. (Gad, that same word *twice* in the same paragraph!)

Born in Quincy on August 21, 1936, Pete made his first venture into education at Quincy Grammar School.

He has a long list of favorites which include Jackie Gleason, Marilyn Monroe, Dean Martin, Tony Bennett and Doris Day.

Now engrossed in sheet metal in Trade, Pete plans to enter the field of air-conditioning. A member of Hi-Y, he is also on the Board of Editors of the PONY EXPRESS.

Pete, or for that matter any of the boys who attend Trade and whom Mr. Webster and Miss Cobb so warmly call "our boys", will surely make the grade after graduation and be a credit to QHS.

TRADE

STARTED: August 1951 COMPLETED: March 1953

During 1951 and 1952, many students followed with interest the progress of the new Trade School addition. Reasons for this interest varied. Some pupils considered it an excellent way to avoid class work; while the Trade boys eagerly waited for the finished product.

The ground was broken in August, 1951. By October all footings were in and pipelines for the electrical system had been laid. Two transformers were installed to carry the new load on the electrical circuit. The first setback came when the brickmason tried to find a color and texture of brick that would most nearly match that in the original building. Quincy High was built in 1922 and since then manufacturers have discontinued making this particular type of brick. Samples of various kinds were submitted to the

WING

architects and soon the setback was overcome. In early October the work was slowed down because of the steel and copper shortage. The government approved the order, however, and soon these two very essential materials were delivered. Throughout the following months, work progressed rapidly. By April, 1952, the granite steps had been laid and most of the brick facing for the second floor had been completed.

While the students followed the exterior work, much was being done inside as well. Interior stairways had been installed and a brand new ventilating system was almost complete.

The G4A English class, under the guidance of Miss Goudey, appointed themselves "sidewalk superintendents" and prepared a notebook on the new wing. This work was in connection with their class study on the procedure for taking interviews. Pictures accompanied the written material and the notebook received mention in the Quincy Patriot Ledger.

The Trade wing is now a completely modern building in which many boys are trained for their future vocations. As the boys on the previous page prove, these Trade students take advantage of the opportunities offered them.

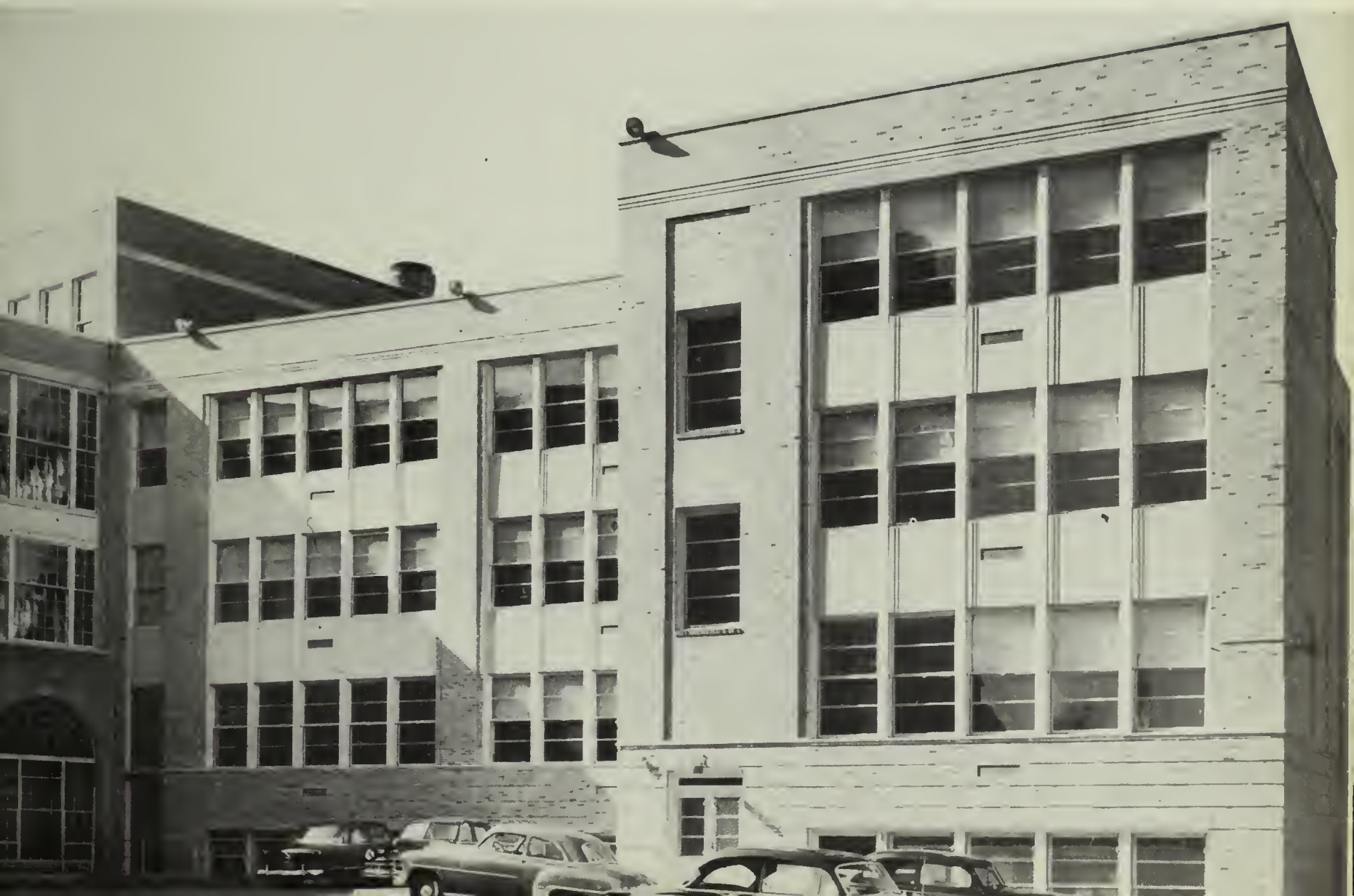

ACKNOWLEDGEMENTS

As the school year ends, so ends the compiling of the 1954 GOLDEN ROD. During this year the editors and staff have acquired many new friends, and it is with regret that we must say goodby to most of them. It is quite impossible to express our gratitude to all who have helped in the planning and publication of the 1954 GOLDEN ROD. However, we do wish to expressly thank those listed below.

Mr. Robert Talbot of Loring Studios, for his patience, understanding and time given to planning picture layouts.

Miss Marilyn Burke of Loring Studios, for rushing the much needed glossies of seniors to us in record time.

Mr. Sumner Burkeman of Loring Studios, for always being ready to help us.

Mr. John Macaulay of Loring Studios, not only for coming through with a new flash unit at a crucial moment, but for the afternoon spent taking advertising pictures.

Mrs. Rena Bowen of Loring Studios, for assistance given to seniors in choosing portraits and efficiency in delivering them.

Mr. Andy Kiezulus of Loring Studios, for patience in posing the seniors.

Mr. J. Arthur Flynn of T. O'Toole Publishing Co., for spending many an early hour at QHS checking and collecting copy.

Mr. Raymond O'Toole of O'Toole Publishing Co., for his patience when deadlines were overdue.

Miss Margaret E. Flynn, faculty advisor, who was the inspiration and driving force behind all our efforts.

Miss Eleanor Reddy, business advisor, for being a leaning post for the business staff.

Misses Ethel Crockett, Marie Poland, and Catherine Walsh, advisors, for being always ready to offer advice and assistance.

Dr. Paul Gossard, for his patience and understanding.

Messrs. George Wilson and Frank Webster, for their cooperation.

Misses Edith Cole, Mary Salvaggio, and Dorothy Cobb, for their assistance, without which little could have been accomplished.

Miss Johnson and her typing class, for their invaluable aid in typing copy for the entire senior section.

Miss Muriel Goudey, for use of her invaluable material compiled about the Trade Wing.

Sonnie Willson and her PONY EXPRESS, for use of material.

And to the many unnamed, we again deeply thank all.

ADVERTISEMENTS

We are so linked in friendship

VAN ORIOLA

PLUMBING AND HEATING

New Work — Remodeling — Repairs

TIME PAYMENTS

Telephone GR. 2-8135

28 Spear Street Quincy, Mass.

ALLEN T. MILLER, Inc.

REGISTERED PHARMACIST

★

25 Independence Avenue Quincy, Mass.

Best Wishes to the

CLASS OF 1954

from

THE QUINCY HIGH SCHOOL GIRL'S CLUB

Compliments of

A. MONTI GRANITE CO., Inc.

•

266 Centre Street Quincy, Mass.

DUNCAN MacKELLAR

INSURANCE AGENCY, INC.

Insurance of Every Description

Tel. WEY. 9-1170 or 9-2705

835 Broad St. East Weymouth, Mass.

HOWIE & CRAMOND

WILLIAM G. CRAMOND, Prop.

Prescription Opticians

1157 Hancock Street Quincy, Mass.

Opposite Masonic Temple

Telephone MAflower 9-2312

CURTIS FARMS INC.

"THE BEST OF POULTRY"

650 Adams St.
Quincy
PR. 3-0800

485 Columbia St.
South Weymouth
ED. 4-5480

TED'S HOME BAKERY

BREAD ROLLS CAKES PASTRY

Telephone GR. 2-0826

97 Garfield St. Quincy 69, Mass.

BUENO SUERTE

TO THE

CLASS OF '54

FROM THE

SPANISH CLUB

J. F. TRACY

GROCERY STORE

★

119 Washington St. Quincy, Mass.

VETERANS CAB CO.

GR. 2-9100

GR. 2-1700

24 HOUR SERVICE

Compliments of

LEE SHOPS

QUINCY SQUARE

1420 HANCOCK STREET QUINCY, MASS.

HOLMY CONCRETE BLOCK CO.

CONCRETE and CINDER BLOCKS

Mason Supplies — Steel Sash
Wrought Iron Rails

Phones: GR. 2-5647 — Res. GR. 2-7528

384 Centre Street Quincy, Mass.

WALTER R. FORBUSH

REAL ESTATE and INSURANCE

Telephone GR. 2-7121

78 Beale Street Wollaston, Mass.

WESTLAND'S

SPORTING GOODS

EQUIPMENT FOR EVERY SPORT

Telephone PR. 3-4133

IT'S A HIT!

11 REVERE ROAD
QUINCY, MASS.

Compliments

of

H. L. GREEN CO.

WELCH'S CAMERA CENTER

EVERYTHING PHOTOGRAPHIC

INCLUDING HELPFUL ADVICE

680 Hancock Street Wollaston, Mass.

Compliments of

MODERN FORMAL SHOP

BERNARD REISBERG, '43

MEN'S FORMAL CLOTHES for RENT

Telephone PResident 3-7213

1639 Hancock Street Quincy, Mass.

"BEST WISHES"

AMERICAN ATC THEATRES CORP

J. J. McDERMOTT

BLACKWOOD PHARMACY

"KNOWLEDGE IN PHARMACY IS THE UNSEEN INGREDIENT IN EVERY PRESCRIPTION"

Telephone PR. 3-7235

633 Hancock Street
(Corner Beale Street) Wollaston, Mass.

Best Wishes of

THE BRADFORD PRICE BOOK

QUINCY, MASS.

Compliments

of

CAMERON SHELL STATION

555 Southern Artery Quincy, Mass.

Compliments of

SWEENEY BROTHERS

FRANCIS M. SWEENEY, RICHARD T. SWEENEY

HOME for FUNERALS

Telephone GRanite 2-6344

1 Independence Avenue Quincy, Mass.

BEALE STREET PHARMACY, Inc.

RUSSELL S. KEENE, *PhG. Pharm., Mgr.*

PRESCRIPTION PHARMACISTS

661 Hancock Street
(Corner Beale Street) Wollaston, Mass.

LODGEN'S MARKET, Inc.

"WHERE YOUR NEIGHBOR TRADES"

★

32 Cottage Avenue Quincy, Mass.

MONTILIO'S
Restaurant & Pastry Shop

FANCY ITALIAN and FRENCH PASTRY

High Grade Cookies

HOME-MADE RAVIOLI

Wedding Cake — Birthday Cake

Telephone GRanite 2-9238

32 Chestnut Street Quincy 69, Mass.

J. F. METHERALL
42 Haviland Street
PResident 3-4013

F. L. MCCAUSLAND
72 Rawson Road
MAyflower 9-2848

METHERALL & McCAUSLAND

PLUMBING and HEATING

Estimates Furnished — Jobbing Promptly Attended To

GRanite 2-8017

676 HANCOCK STREET P. O. BOX 133 WOLLASTON 70, MASS.

NORTH QUINCY GARAGE CO.

DUGGAN BROTHERS

Sales — CHEVROLET — *Service*

32 Years of Chevrolet Service

★

131 HANCOCK STREET NORTH QUINCY, MASS.

JOHN D. HEWITT

REALTOR

Mortages — Sales — Appraisals

Res. Phone TAlbot 5-7011

Telephone MA. 9-2100

654 Hancock Street Wollaston 70, Mass.

CLAIRE'S COIFFURES

Claire Murphy

Phone GR. 2-9229

1 Elm Avenue Wollaston, Mass.

BURGIN, PLATNER CO., Inc.

INSURANCE

GRanite 2-3000

Quincy Square

HASSAN BROTHERS, Inc.

NASH SALES and SERVICE

Phones: PR. 3-8810 — 3-8811

290 Washington Street Quincy, Mass.

Compliments of

WETHERBEE REST HOME

11 Russell Park Quincy, Mass.

SHIP'S HAVEN RESTAURANT and FOOD SHOP

★

1237 Hancock Street Quincy, Mass.

COOPER CLEANSERS

TAILORS — BONDED STORAGE

FREE CALL FOR AND DELIVERY

No Extra Charge for 3-Hour Cleansing Service

Telephone MA. 9-3354

59-63 Granite Street Quincy, Mass.

Compliments of

WERNER'S BARBER SHOP

IT PAYS TO LOOK WELL

9 Maple Street Quincy, Mass.

Most Famous Household Products
are
Packaged or Bottled
on
MACHINES BUILT IN QUINCY
by

PNEUMATIC SCALE CORPORATION, Ltd.

C. F. CARLSON TRAVEL SERVICE

ESTABLISHED 1883

AIR — CRUISE — STEAMSHIP — TOURS

In the Modern Manner — Domestic and International

TICKETS AT REGULAR PUBLISHED TARIFF RATES

Telephone GRanite 2-0051

8 DEPOT STREET (QUINCY SQUARE) QUINCY, MASS.

PRELUDE TO A GLAMOROUS PROM!

SHAMPOO, RINSE AND SET 1.75

HAIRCUT 2.00

TRIM 1.00

STARDUST ALL COLORS SPRINKLED OR IN DESIGNS ONLY .50

OLD COLONY

LAUNDERERS — ZORIC CLEANERS

PR. 3-5000

100 QUINCY AVE. QUINCY, MASS.

"It costs no more to have the best"

CARROLL THE MOVER

"KEEP MOVING"

Office Phone: GR.2-8040

QUINCY, MASS.

ERNEST C. HATCH

PRESCRIPTION OPTICIAN

GREETING CARDS

Phone GRanite 2-1910

25 BEALE STREET WOLLASTON 70, MASS.

Compliments

of

SHER DRUG

33 Washington Street Quincy, Mass.

Compliments of

KIPPY'S GRANITE BOWL

QUINCY'S MOST BEAUTIFUL ALLEYS

ELEVEN LANES

Telephone GR. 2-9171

22 Independence Avenue Quincy, Mass.

Quincy's Leading Yard Goods Store

MASSIK'S

WOOLS — RAYONS — COTTONS—LACES NOVELTIES

TRIMMINGS OF ALL KINDS

20-22 Maple Street Quincy, Mass.

DONAHER'S, Inc.

STYLE CENTER for MEN

TUXEDOS FOR HIRE

1562 Hancock Street Quincy, Mass.

Compliments of

BARKER'S

★

1 Maple Street Quincy, Mass.

Best Wishes to the

GRADUATING CLASS OF 1954

from

THE STUDENT COUNCIL

LASELL JUNIOR COLLEGE

JUNE 21 — AUGUST 2, 1954

Intensive Courses in

SHORTHAND TYPEWRITING OFFICE PROCEDURES
BUSINESS MACHINES

Other courses arranged on request

Of special interest to: High School Graduates — College Students — College Graduates
Volunteer Workers — Professional People

The service of the Lasell Placement Office is available for the use of summer students. Lasell is ten miles from Boston in the Auburndale section of the City of Newton. The quiet, peaceful campus atmosphere and college recreational facilities make summer secretarial study a pleasure.

Tuition: $75.00. Books and Supplies: $5.00. Room and Board for Residents $140.00.

Make Application to:

DIRECTOR OF SUMMER SCHOOL
LASELL JUNIOR COLLEGE
AUBURNDALE 66, MASSACHUSETTS

Compliments of

SUPER HAT MART

Congratulations to

THE CLASS OF 1954

REGISTRY SERVICE STATION

1092 Hancock St. Quincy 69, Mass.

WINFIELD HOUSE and DAIRY KREME

Serves The Best Food Anywhere

ACCOMMODATIONS FOR PRIVATE PARTIES

Telephone: GR. 2-9452

853 Hancock St. Quincy, Mass.

WINFIELD L. STROUT, Prop.

SEARS ROEBUCK & CO.

HARRY'S SNACK BAR

SPECIAL CANTEEN SERVICE

Phones: HA. 6-0978 — GR. 2-9397

53 Church Street Boston, Mass.
71 Parking Way Quincy, Mass.

SUNOCO SERVICE STATION

RICHARD G. EGAN

BATTERIES — TIRES — ACCESSORIES

LUBRICATION

635 Adams Street Quincy 69, Mass.

Compliments of

QUINCY ADAMS COAL & OIL COMPANY

Phone: GR. 2-3600

6 PENN STREET

Instead of Chasin' Come to

JASON'S LUGGAGE & MUSIC SHOP

★

1514 Hancock Street Quincy, Mass.

Best Wishes

KAY JEWELERS

1462 Hancock Street Quincy, Mass.

QUINCY CO-OPERATIVE BANK

ESTABLISHED 1889

1259 HANCOCK STREET QUINCY, MASS.

L. G. BALFOUR COMPANY

ATTLEBORO MASSACUSETTS

"Known wherever there are Schools and Colleges"

Class Rings and Pins

Commencement Invitations — Diplomas — Personal Cards

Club Insignia — Medals & Trophies

Represented by:

MR. GENE MANCHESTER

Attleboro Office

Compliments

of

THE MAYOR

WOODS
GULF SERVICE STATION

OPEN 7 A.M. TO 2 A.M.

Corner Hancock & Adams Quincy, Mass.

Quincy Center

Tel. GRanite 2-9610

Compliments
of

THE CASUAL SHOP

★

1474B Hancock Street Quincy, Mass.

QUINCY SAVINGS BANK

ESTABLISHED 1845

★

1374 HANCOCK STREET 371 HANCOCK STREET

Compliments of

HOBOMOCK INN

PEMBROKE, MASS.

ENTERPRISE STORES

Compliments of

WICKENS and TROUPE FUNERAL HOME

CHARLES H. WICKENS & GORDEN S. TROUPE

26 ADAMS STREET QUINCY, MASS.

Congratulations to the

CLASS OF '54

MONTGOMERY'S VARIETY STORE

925 Sea Street Quincy, Mass.

QUINCY MUSIC CO., Inc.

The Place to Buy Your

RECORDS, PHONOGRAPHS, MUSIC and MUSICAL INSTRUMENTS

Telephone GR. 2-6610

20 Cottage Ave. Quincy, Mass.

Compliments of

CHIMINIELLO OIL CO.

AUTHORIZED DEALER

South Shore's Most Dependable
Silent Glow Oil Burner Dealer

Phone GR. 2-1363 — 2-0137

122 Water Street Quincy, Mass.

FRANKLIN TEX-MEND

INVISIBLE MENDING

Telephone GRanite 2-8821

ZIPPER REPAIRS — TAILORING

8 Washington Street Quincy, Mass.
(*Over Restaurant*)

ROY NELSON

COURTEOUS CLEANSING SERVICE

★

512-514 Sea Street Quincy 69, Mass.

Compliments

of

BETSY LEE SHOPPE

11 BEALE STREET WOLLASTON, MASS.

Compliments

of

CAIN'S

NORTH WEYMOUTH

STANLEY — WINTHROP'S, Inc.

QUINCY'S ONLY COMPLETE PHOTO AND HOBBY SHOP

Full Line of

CAMERAS, DARKROOM EQUIPMENT, FILMS, FLASH UNITS, MODEL AIRPLANES, BOATS, H.O. RAILROAD AND PAINTINGS.

90 Washington St. Quincy, Mass.

PARENT OF A STUDENT

RUSSELL FUNERAL HOME

HAROLD A. THURSTON, *Director*

SERVICE THAT SERVES and SAVES

Telephone GR. 2-7423

WOLLASTON, MASS. SOUTH QUINCY, MASS.

JOHN J. DUANE CO.

QUINCY, MASS.

YOUR SOUTH SHORE HEADQUARTERS

FOR

SPRING AND SUMMER FASHIONS

Remick's

Evening Appointments for Bridal Parties

PResident 3-9253 — Res.: GRanite 2-1913

SZATHMARY'S

BRIDES AND MILLINERY SHOP

Brides and Brides Maids Gowns, Veils, Prom Gowns, Hats

16 Maple Street Quincy, Mass.

THE QUINCY Y.M.C.A.

THE SHERWIN-WILLIAMS CO.

JOHN F. CUSHING, *Branch Manager*

"A GOOD NAME IN PAINT"

Telephone PR. 3-1811

1590 Hancock Street Quincy, Mass.

QUINCY FURNITURE COMPANY

MR. LONDON

COMPLETE HOME OUTFITTERS

Telephone MAyflower 9-1715

1604 Hancock Street Quincy, Mass.

SMART YOUNG MEN
GO TO

RICHMAN'S

For the Finest

SPORTSWEAR — SLACKS AND SUITS

1615 Hancock Street Quincy, Mass.

Your Health Is Our Business

H. P. HOOD & SONS

MILK — CREAM — ICE CREAM

CARRIKER MOTOR COMPANY

ARTHUR C. CARRIKER — CHARLES JOHNSTON

DeSOTO - PLYMOUTH

Telephone GR. 2-4730

68 Washington Street Quincy, Mass.

Compliments of

THE BARGAIN CENTER, Inc.

2 Washington Street Quincy, Mass.

Sheridan's
QUINCY'S FASHION CENTER

FOY'S SUPERMARKET

1177 HANCOCK STREET
QUINCY SQUARE

60 FRANKLIN STREET
SOUTH QUINCY

Compliments

of

E. F. P. BURNS, INC.

FORMAL AND ACADEMIC CLOTHES FOR RENTAL

Telephone LI. 2-3572

100 SUMMER STREET BOSTON, MASS.

Congratulations
to the
CLASS OF 1954

QUINCY MOTOR CO.

GEORGE A. DALEY, JR., *Pres.*

Telephone PR. 3-6500

85 QUINCY AVENUE QUINCY, MASS.

MARKSON BROS.

MAC GORDON, *Manager*

CLOTHES for MEN and WOMEN

1446 Hancock Street Quincy, Mass.

WILLIAM D. MICHAEL
and
WILLIAM D. MICHAEL, Jr.

— OPTOMETRISTS —

QUINCY 69, MASS.

ROSE CHERUBINI

BRIDAL WEAR and ACCESSORIES

DAYTIME DRESSES and

EVENING GOWNS

1246 Hancock Street Quincy, Mass.

Compliments of

LAWRENCE'S PHARMACY

A. N. LAWRENCE, *Reg. Ph., Prop.*

★

27 School Street Quincy, Mass.

THE SPINNING WHEEL

FOR
FASHION FABRICS

VOGUE, BUTTERICK AND SIMPLICITY
PATTERNS

A Full Line of Sewing Notions

1592 Hancock Street Quincy, Mass.

GEORGE A. GOODHUE, INC.

INSURANCE

1095 Hancock Street Telephone PR. 3-1211

Next Door to the Registry of Motor Vehicles

EDWARD J. O'BRIEN GEORGE A. GOODHUE

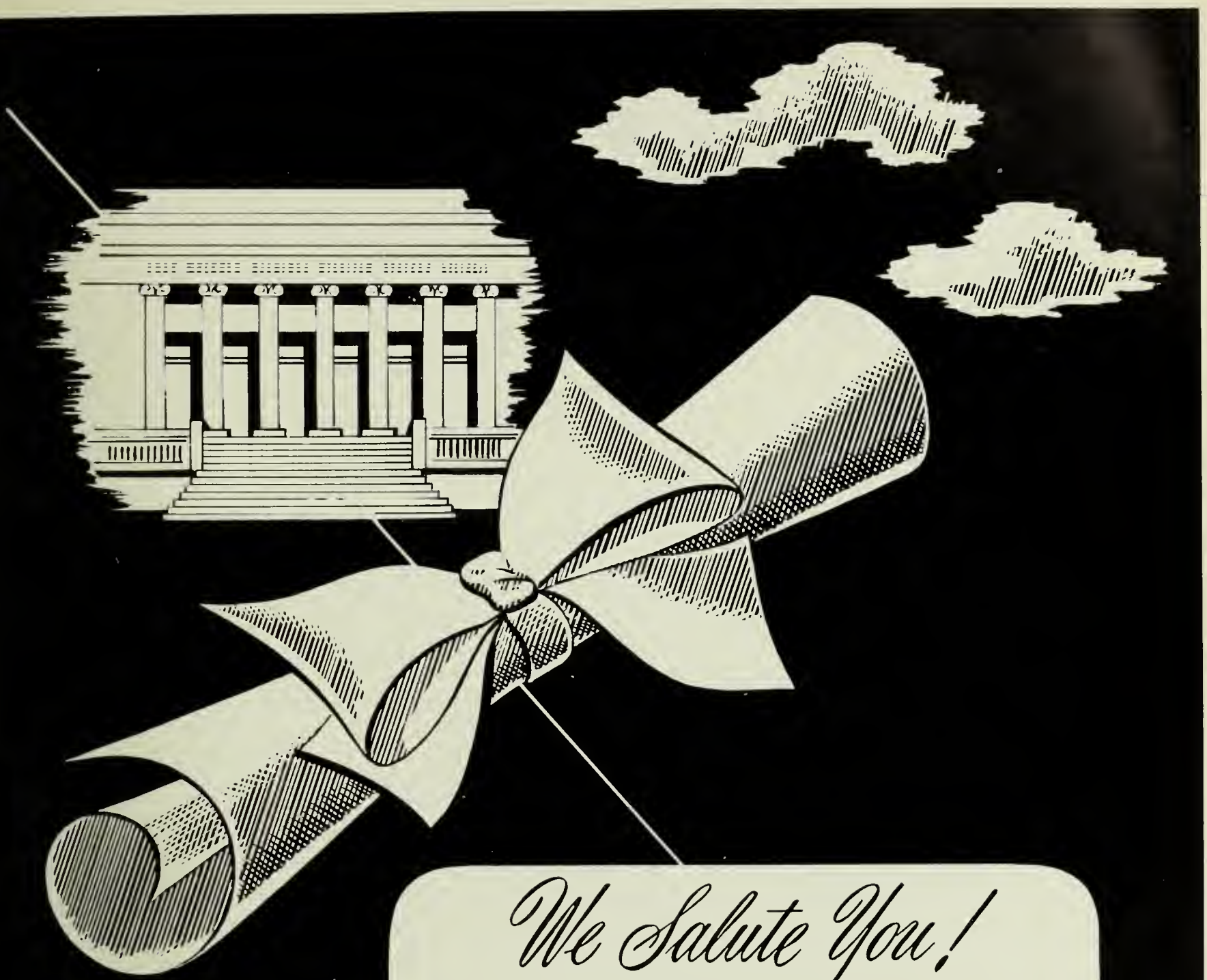

We Salute You!

Congratulations and the best of luck! We at Loring are proud of the part we have had in helping to make your classbook a permanent reminder of your school years, recording with photographs one of the happiest and most exciting times of your life! We hope that, just as you have chosen us as your class photographer, you will continue to think of Loring Studios when you want photographs to help you remember other momentous days to come! When you choose Loring portraits, you are sure of the finest craftsmanship at the most moderate prices!

LORING STUDIOS

New England's Largest School Photographers

direct sales

personal service

original layouts

art service

retouching

composition

mechanicals

halftone and line negatives

film and plate stripping

plate making

offset printing

folding

complete bindery service

packaging

delivery

under one roof

YEARBOOK PRINTERS

t. o'toole and sons, inc.

stamford, connecticut

stamford 4-9226

new york me 5-4112

THOMAS CRANE PUBLIC LIBRARY
3 1641 00716 5016